



MID-STATES CORRIDOR

APPENDIX BB: PUBLIC MEETINGS AND CORRESPONDENCE

Mid-States Corridor Tier 1 Environmental Impact Statement

Prepared for
Indiana Department of Transportation
Mid-States Regional Development Authority

September 1, 2021

Prepared by
Mid-States Corridor Project Consultant





TABLE OF CONTENTS

Public Meetings and Correspondence	3
Introduction	3
Public Information Meetings (PIMs).....	3
PIM Round 1	4
PIM Round 2	5
Meetings in a Box	6
Library Locations	7
Project Office	7
Visitors and Phone Inquiries.....	8



PUBLIC MEETINGS AND CORRESPONDENCE

Introduction

The Project Study Area for the Mid-States Corridor includes 12 counties in Southern Indiana. The public meeting process has been designed to provide a broad notification process using traditional media, social media and a project website. Multiple meetings have been held throughout the region to present the project purpose and need, preliminary and screened alternatives and other project information. Two rounds of Public Information Meetings have been held to date. ‘Meetings in a Box’ also were hosted at multiple libraries within the study area during each round of meetings. A project office was established at the onset of the public involvement process on the campus of Vincennes University in Jasper.

Public Information Meetings

The Project Team conducted a series of Public Information Meetings (PIMs) at two key project milestones. At each milestone, there were three meetings at geographically diverse locations within the project study area. Meeting notices were provided via traditional media, social media, E-blasts, text alerts and on the project website.

For each public information meeting, the following documents are provided at the end of this report:

- A summary of each meeting
- Sign-in sheets for each meeting
- A copy of the presentation made at each meeting
- A diagram showing project display stations where staff interacted with attendees

All comments received are in the project record. All comments were considered in determining the project purpose and need and alternatives. This input was considered in determining conceptual alternatives, preliminary alternatives and alternatives carried forward for detailed study.

The first round of meetings coincided with the scoping phase of the project. The Draft Purpose and Need and Conceptual Alternatives were presented for public input. Participants were encouraged to submit written comments at the meeting, via the project website email or via postal mail. The second round of meetings coincided with the Screening of Alternatives phase of the project.

The first round of public information meetings was in August 2019. Meetings were held at Washington High School, Springs Valley High School in French Lick and Jasper High School.

The second round of public information meetings was in February 2020. Meetings were held at Loogootee High School, Bedford Middle School and Jasper Middle School.



PIM Round 1

- Washington High School – August 5, 2019. In attendance were 83 members of the public and 13 members of the project team. Input was gathered from conversations with the public and 30 comment forms. Key themes were:
 - Improving regional connectivity to promote economic development in the western portions of the study area is a significant need.
 - Environmental impacts, particularly to the Hoosier National Forest, are a significant issue.
 - Project cost also is an important decision factor.
 - The project should use existing infrastructure where possible and minimize new terrain construction.
 - Improved travel safety is important to this region.
- Springs Valley High School, French Lick – August 6, 2019. In attendance were 112 members of the public and 15 members of the project team. Input was gathered from conversations with the public and 55 comment forms. Key themes were:
 - Improving access for tourism and business is important for economic development in this region.
 - Environmental impacts, particularly those which affect the region's rural landscape and Hoosier National Forest, should be minimized or avoided.
 - The project should use existing infrastructure where possible and minimize new terrain construction.
 - Potential impacts to homes, farms and other businesses are important.
 - Maintaining existing county road access is important, as is travel safety.
- Jasper High School – August 8, 2019. In attendance were 236 members of the public and 19 members of the project team. Input was gathered from conversations with the public and 111 comment forms. Key themes were:
 - Impacts to private property, particularly farms and residential areas, are important.
 - This project has the potential to significantly impact traffic flows around Jasper and Huntingburg. Congestion relief and safety improvements are needed. Impacts to small businesses due to traffic flow changes should be minimized.
 - Forest and air quality impacts should be minimized or avoided.
 - Improving regional connectivity is vital for continued economic development and improved quality of life.
 - Project cost also is an important decision factor.



PIM Round 2

- Loogootee High School – February 18, 2020. In attendance were approximately 500 members of the public and 20 members of the project team. Input was gathered from conversations with the public and 12 comment forms. Key themes were:
 - Improving regional connectivity through a more direct route to promote economic development in the Loogootee/Martin County area is a significant need.
 - Environmental impacts, particularly to the Hoosier National Forest to the east and other natural resources, are a significant issue.
 - Impacts to the people, property and way of life in the Loogootee area raise concerns.
 - The project should use existing infrastructure where possible and minimize new terrain construction.
 - Amish community could be significantly impacted and the farming community as well.
- Bedford Middle School – February 19, 2020. In attendance were 150 members of the public and 15 members of the project team. Input was gathered from conversations with the public and 31 comment forms. Key themes were:
 - The region missed the opportunity to fully capitalize on benefits of I-69. We don't want to miss this opportunity.
 - Environmental impacts, particularly those which affect the region's karst topography, water quality and Hoosier National Forest, should be minimized or avoided.
 - Route M has extremely challenging terrain. Many were concerned about impacts to the limited access that already exists. There are concerns about additional flooding.
 - Potential impacts to homes and farms, especially with Route M, are important.
 - Will additional traffic on this facility cause safety and congestion issues on SR 37/US 231?
- Jasper Middle School – February 20, 2020. In attendance were approximately 600 members of the public and 20 members of the project team. Input was gathered from conversations with the public and 112 comment forms. Key themes were:
 - Impacts to private property, particularly farms and residential areas, are important.
 - There were concerns that new roadway will adversely impact the Dubois County's major growth area near Ireland.
 - Upgrades will be needed to existing state highways used for access to a new facility.
 - There will be impacts to businesses if Huntingburg and Jasper are bypassed.
 - Improving regional connectivity is vital for continued economic development and improved quality of life in Huntingburg, Jasper and Dubois County.
 - The project should spend money to fix existing facilities rather than build a new facility.



- Over 2,600 electronic comment forms were submitted as part of the second round of PIMs. These forms are included in the project record. Their input was considered in finalizing the alternatives carried forward for detailed study.

Individuals completed electronic forms while attending meetings or at their own leisure. There were two open-ended questions on the form. The first question was, “Do you know of any natural or man-made features the Project Team should be aware of as it considers the alternatives moving forward for detailed study?” The second question was, “What other comments would you like to share with the Project Team?” This summary highlights specific resource concerns, clusters of preference or opposition to route alternatives and common resource concerns.

- Resources of Concern - Loss of farmland and a loss of homes are the two concerns stated most frequently. Other concerns included other impacts to farming operations. Many commented that existing roads should be upgraded or repaired rather than providing a new road. There were multiple requests to limit new road construction to providing only bypasses around Jasper, Huntingburg and possibly Loogootee. There is concern about negative impacts to businesses in small towns bypassed by alternatives. Hoosier National Forest is the natural resource of most concern. Other comments expressed concerns about impacts to wildlife, habitat or the environment. There also were comments expressing concern for karst features, especially the Orangeville Rise and Westly Chapel Gulf.
- Input Favoring or Opposing Specific Alternatives – This includes comments that specifically mentioned an alternative or otherwise made the route in question clear. Route O received the most direct opposition and the most direct support. 34 comments specifically opposed Route O while 29 favored Route O. Route P received the second most direct favorable feedback. Many comments favored upgrading existing US 231 without breaking new ground. These were not considered support for Route P. 293 comments opposed all routes, preferring the no build option. There were few comments naming a preferred facility type by name, and there were a significant number of comments favoring a US 231 upgrade to a divided highway.

Meetings in a Box

In addition to holding two rounds of Public Information Meetings, the Project Team identified 17 libraries across the project study area to “host” Meetings in a Box. These libraries are listed below. Meeting packets containing project handouts along with instructions on how to submit comments in provided boxes were delivered to each library. Notifications about the Meetings in a Box were made through traditional media, social media, text alerts, E-blasts and the project website. Thirty-six comments were gathered from the first round of meetings and 46 during the second round. These comments are part of the project record. They were considered in evaluating the project purpose and need and alternatives. These included the conceptual alternatives, preliminary alternatives and alternatives carried forward for detailed study.

For the Meetings in a Box, the following documents are provided at the end of this report:

- A press release announcing them, including a listing of locations where materials were available



- “Meeting in a Box” materials

Library Locations

- Bloomfield-Eastern Greene County Public Library
- Monroe County Public Library
- Bedford Public Library
- Mitchell Community Public Library
- Shoals Public Library
- Loogootee Public Library
- Washington Carnegie Public Library
- Pike County Public Library
- Pike County Public Library - Otwell Branch
- Huntingburg Public Library
- Jasper-Dubois County Public Library
- Dubois Branch Library
- Ferdinand Branch Library
- Melton Public Library
- Orleans Town and Township Public Library
- Spencer County Public Library
- Lincoln Heritage Public Library

Project Office

A project office was established on the Jasper Campus of Vincennes University (Administration Building, Room 216, 850 College Ave. Jasper, IN 47546). A July 10, 2019 press release announced the Mid-States Project Office opening on Monday July 15. Office hours were maintained 8:00am to 5:00pm (Eastern Time) on Monday, Wednesday and Friday and by appointment. The office was temporarily closed on March 23, 2020 at the end of the 30-day comment period for IM #2. This was in response to the COVID-19 pandemic. The office was reopened by appointment only on February 1, 2021.

All statistics regarding the Project Office are as of April 1, 2021. All input received is part of the project record. These items were considered in evaluating the project purpose and need and alternatives. These included the conceptual alternatives, preliminary alternatives and alternatives carried forward for detailed study.



Visitors and Phone Inquiries

- Visitors – The project office has had 83 visitors. There were two surges of visitors during the two rounds of PIMs. Visitors typically were interested in asking questions, look more closely at mapping and expressing concerns about potential impacts to property or businesses, especially farming operations.
- Phone Inquiries – The project office has received 128 phone inquiries. Questions and input have been similar in nature to what was identified under Visitors.
- Written Correspondence
 - Emails – The project team has received 272 inquiries and/or comments via email correspondence. The majority have come directly through the project website email portal. Some were sent directly to project personnel. Feedback has been consistent with other sources noted previously. This includes general opposition, property impact concerns and preferences for or opposition to specific routes.
 - Letters – The project team has received 59 letters and/or comment forms through traditional mail or as an email attachment. These include letters of support, letters of opposition and mail-in comment forms from public meetings. Letters of support have been generally in favor of the southeastern Route O or of western Routes B or C.
 - Social media – Over 250 comments were received through a project Facebook page. Most of the comments were general statements which did not require responses. The platform has been used as an engagement opportunity. The project team provided responses to comments submitted as questions or written such that additional information would be helpful.



MID-STATES CORRIDOR

Date of Meeting: August 5, 2019 **Re:** Mid-States Corridor Public Meeting Kick-off -- Washington, IN

Location: Washington High School – Washington, IN **Issue Date:** August 21, 2019

Submitted By: Lochmueller Group

In Attendance: There were 83 attendees from the public in attendance. Additionally, 13 representatives from the project team were in attendance.

Key Themes of public input—these themes represent reoccurring sentiments from conversations with the project team and comment forms received at Washington, IN.

1. Improving regional connectivity to promote economic development in the Western portions of the study area is a significant need.
2. Environmental impacts, particularly to the Hoosier National Forest, are a significant issue.
3. Project cost also is an important decision factor.
4. The project should use existing infrastructure where possible, and minimize new terrain construction.
5. Improved travel safety is important to this region.

A full meeting agenda and summary for all three public kick-off meetings can be found on the subsequent pages, following the location specific information.



6200 Vogel Road
Evansville, Indiana 47715

PHONE: 812.479.6200 • TOLL FREE: 800.423.7411

August 26, 2019

Page 2

Date of Meeting:	August 6, 2019	Re:	Mid-States Corridor Public Meeting Kick-off – French Lick, IN
Location:	Springs Valley High School – French Lick, IN	Issue Date:	August 21, 2019
Submitted By:	Lochmueller Group		
In Attendance:	There were 112 attendees from the public in attendance. Additionally, 15 representatives from the project team were in attendance.		

Key Themes of public input—these themes represent reoccurring sentiments from conversations with the project team and comment forms received at French Lick, IN.

1. Improving access for tourism and business is important for economic development in this region.
2. Environmental impacts, particularly those which affect the region's rural landscape and Hoosier National Forest should be minimized or avoided.
3. The project should use existing infrastructure where possible, and minimize new terrain construction.
4. Potential impacts to private property (including homes, farms, and other businesses) are important.
5. Maintaining existing county roads access is important.

A full meeting agenda and summary for all three public kick-off meetings can be found on the subsequent pages, following the location specific information.

August 26, 2019

Page 3

Date of Meeting: August 8, 2019 **Re:** Mid-States Corridor Public Meeting Kick-off – Jasper, IN

Location: Jasper High School – Jasper, IN **Issue Date:** August 21, 2019

Submitted By: Lochmueller Group

In Attendance: There were 236 attendees from the public in attendance. Additionally, 19 representatives from the project team were in attendance.

Key Themes of public input—these themes represent reoccurring sentiments from conversations with the project team and comment forms received at Jasper, IN.

1. Impacts to private property, particularly farms and residential areas, are important.
2. This project has the potential to significantly impact traffic flows around Jasper and Huntingburg. Congestion relief and safety improvements are needed. Impacts to small businesses due to traffic flow changes should be minimized.
3. Forest and air quality impacts should be minimized or avoided.
4. Improving regional connectivity is vital for continued economic development and improved quality of life.
5. Project cost also is an important decision factor.

A full meeting agenda and summary for all three public kick-off meetings can be found on the following pages.

Public Meeting Agenda

ITEMS DISCUSSED:

The meetings were an open house format lasting from 5:30 – 7:00 pm Eastern Time. A brief project presentation was given at 6:00 pm. Before and after the presentation, the project team was available for questions at informational stations.

Project Stations

After attendees signed in at a welcome table and provided contact information for future outreach, they were encouraged to visit the stations to learn more about the project.

Public Involvement Station

At the public involvement station, attendees were given an informational handout with project details, a timeline, and a map of preliminary alternatives. The handout also included contact information to encourage attendees to follow the project progress through the website or social media outlets. In addition to a take-home handout, the attendees were given a comment form, which included a preliminary alternatives map on which they could draw or write suggestions. The attendees were asked to fill out the comment/map sheets and deposit them in a comment box before they left.

Project Overview/Study Area Station

The project overview/study area station included posters with the 12-county study area map and a brief explanation of the Mid-States Corridor. Jeff Whitaker (Lochmueller) and Clint Scherzer (INDOT) from the project team answered questions relating to the study area, as well as general project questions.

Environmental Process/Tiered Study Approach Station

The Environmental Process/Tiered Study Approach station included graphics to help explain the environmental process and the timeline for a tiered study. Rusty Yeager (Lochmueller) and Matt Riehle (Lochmueller) from the project team answered questions relating to the Environmental Impact Statement (EIS) process as required by the National Environmental Policy Act (NEPA) and questions relating to the Tiered approach and how that governs the project timeline.

Purpose and Need Station

The Purpose and Need station included a poster with a brief description outlining what the Purpose and Need section of an Environmental Impact Statement (EIS) entails. Michael Grovak (Lochmueller) from the project team explained the significance of Purpose and Need, as well as general questions relating to the overall project process.

Potential Preliminary Alternatives Station

The potential preliminary alternatives station included two large maps of the potential preliminary alternatives. On various nights, this station was staffed by different members of the project team, including Jason DuPont (Lochmueller Group), Josh Eisenhauer (VS Engineering) and Nick Jahn (VS Engineering). They explained the process of narrowing down preliminary alternatives and how each are evaluated. As part of a tiered study, the Tier 1 study will determine a 2,000-foot-wide preferred corridor in its official “Record of Decision”. This corridor will then advance to subsequent Tier 2 studies, where specific alignments will be determined.

Timeline and Project Team

The timeline and project team station included graphics explaining ‘next steps’ and the unique partnership of the project team. Mark Schroeder (RDA), Kyanna Moon (INDOT), and David Goffinet (Lochmueller) from the project team answered questions regarding public involvement and agency representation, as well as general project questions.

Presentation

Project Manager, Jason DuPont (Lochmueller Group), began the presentation with introductions of the project team, including Kyanna Moon (INDOT), Michelle Allen (Federal Highway), Mark Schroeder (Regional Development Authority), and David Goffinet (Lochmueller, Public Involvement). The presentation included:

- Project Overview – The EIS process, the evaluation of multiple facility types and multiple corridors in a 12-county study area
- The NEPA Process – The NEPA process requires federally-funded projects to conduct an environmental study which evaluates the cost, benefits, and impacts of the proposed project. The process requires extensive public and agency coordination.
- The Tiered Approach – A tiered approach is being used due to the size and complexity of this project. Tier 1 is a “big picture” evaluation which will identify a corridor/facility type which then advances to Tier 2 studies for several Sections of Independent Utility (SIUs). Tier 2 studies identify specific alignments and right-of-way requirements for each SIU.

- A project timeline and important milestones –
 - Milestone 1: Preliminary Alternatives, Purpose and Need—Fall 2019
 - Milestone 2: Screening of Alternatives—Early 2020
 - Milestone 3: Draft Environmental Impact Statement (EIS) – Fall 2020
 - Milestone 4: Final EIS & Record of Decision (ROD) – Summer 2021
- Purpose & Need – The specific regional **needs** this project aims to address. Including:
 - Improved regional connectivity for businesses in Dubois County and southern Indiana;
 - Improved regional traffic safety in Southern Indiana; and
 - Supporting economic development in southern Indiana; and
 - Improved connections to major multi-modal locations from southern Indiana
- Potential Preliminary Alternatives – The explanation of options from I-64 through Jasper and either directly North on existing 231, or East or West to connect to I-69 or SR 37. The alternatives generally follow existing highway facilities w/ some new terrain options.
- The process aims to avoid, minimize, or mitigate potential social, economic, and environmental impacts
- Environmental Considerations – The process looks at both human and environmental considerations
- The next steps for public and agency involvement, including future public meeting dates
 - Agency Coordination meeting: August 20th
 - The second round of Public Information Meetings: Early 2020

David Goffinet, Public Involvement Manager (Lochmueller Group), explained the importance of public involvement in this process, including:

- The variety of groups involved, including: Regional Issues Involvement Teams, *Ad Hoc* stakeholder meetings, working alignment meetings, and the broader public.
- Outreach Tools – The various ways the public can provide feedback, comments, or questions, including: the project website, the local project office on Vincennes University Jasper Campus Administration Building, the comment sheets provided, and various project social media outlets.

The project team remained at the venue after the presentation to answer questions.



MID-STATES CORRIDOR

Monday, August 5, 2019 | Washington High School – Washington, IN
Sign-In Sheet

Name	Email	Check to receive project updates by email
Bev Summers	billber5128@sbcglobal.net	<input checked="" type="checkbox"/>
Wallin E. Summers	"	<input type="checkbox"/>
Scott Sell	ssell@dchosp.org	<input checked="" type="checkbox"/>
Mark R. Tony	MRT4364@yahoo.com	<input checked="" type="checkbox"/>
Beth M. Hooley	82mbmc@gmail.com	<input checked="" type="checkbox"/>
Chris Hughes	chris.hughes@germanamerican.com	<input checked="" type="checkbox"/>
SHANE LINDAUER	SSCINLAUER@HOTMAIL.COM	<input type="checkbox"/>
Linda + Miles Olson	linda3548@hotmail.com	<input checked="" type="checkbox"/>
Joe Schwan	Joeschwanr@hotmail.com	<input type="checkbox"/>
Devin Wittmer	devin.wittmer@yahoo.com	<input checked="" type="checkbox"/>
BRENT WENDHALT	bawendhalt@duboiscountyn.in.org	<input type="checkbox"/>
Kent Norris	kentnorris2950@gmail.com	<input type="checkbox"/>
Richard Hand	rhand@qshun.org	<input type="checkbox"/>
Brenda Goff	brenda_goff@ymz.aarele.gov	<input checked="" type="checkbox"/>
Scott Myers	davinesscountyema@gmail.com	<input checked="" type="checkbox"/>
		<input type="checkbox"/>
		<input type="checkbox"/>
		<input type="checkbox"/>



MID-STATES CORRIDOR

Monday, August 5, 2019 | Washington High School – Washington, IN
Sign-In Sheet

Name

Email

Check to receive
project updates
by email

Keith Wahl

Keith.wahl@mulzer.com

☒

HUBIE HOLLAND

HUBIE.HOLLAND@LIVE.COM

☐

Greg Haag

gahaag2142@gmail.com

☒

Paul L Brown

☐

Valeri Cockerham

valericockerham@gmail.com

☒

David Lett

~~let~~ j.lett@marioncounty.in.gov

☒

MARY SMITH

mary@daviescommunityfoundation.org

☐

Matt Clarke

mclarke@midwestescnc.org

☐

John Richardson

jrichards@vrscoinc.com

☐☐☐☐☐☐☐☐☐☐



MID-STATES CORRIDOR

Monday, August 5, 2019 | Washington High School – Washington, IN
Sign-In Sheet

Name	Email	Check to receive project updates by email
Blake Kneaving	bkleaving@dmremc.com	<input checked="" type="checkbox"/>
Lori Gregory	lorig902@gmail.com	<input checked="" type="checkbox"/>
Elsie Keller	genauto@psci.net	<input checked="" type="checkbox"/>
Angie Steiner	asteiner@dchosp.org	<input type="checkbox"/>
Ed Lent	ETSEAL6@GMAIL.COM	<input type="checkbox"/>
Jan Hoch		<input type="checkbox"/>
Daniel Seitz	dseitz9012@gmail.com	<input checked="" type="checkbox"/>
Terry Seitz		<input type="checkbox"/>
Jared Miller	jared.miller@german.american.com	<input type="checkbox"/>
David Stowers	david.stowers@germanamerican	<input type="checkbox"/>
Bill Petty	pettybp@yahoo.com	<input type="checkbox"/>
Hogan Helms	hlh.landmark95@sbcglobal.net	<input checked="" type="checkbox"/>
Bryant Niehoff	bniehoff@alceda.net	<input checked="" type="checkbox"/>
Alex Knepp	alexknepp@yahoo.com	<input type="checkbox"/>
Bill Schmiat	bschmiat@dmremc.com	<input type="checkbox"/>
Tom McHacker	Commissioner	<input type="checkbox"/>
Beck Franklin	concerned citizen	<input type="checkbox"/>
		<input type="checkbox"/>



MID-STATES CORRIDOR

Monday, August 5, 2019 | Washington High School – Washington, IN
Sign-In Sheet

Name

Email

Check to receive
project updates
by email

David Leman

davlema@nw cable.net

☒

Jim Brinson

Jimbrinson@yahoo.com

☒

Clint Mackey

Clintmackey5@gmail.com

☐

Ron ARNOW

ARNOW230@hotmail.com

☐

CDellon

7781 West Kerkowille Rd 47403

☐☐☐☐☐☐☐☐☐☐☐☐☐☐



MID-STATES CORRIDOR

Monday, August 5, 2019 | Washington High School – Washington, IN
Sign-In Sheet

Name	Email	Check to receive project updates by email
Amy Showalter		<input type="checkbox"/>
Ken Showalter	ken_showalter@skcglobal.net	<input type="checkbox"/>
Don Wilkins	bldg comm @ WASHINGTON IN. US	<input type="checkbox"/>
TODD WOODS	Todd.woods@navy.mil	<input checked="" type="checkbox"/>
B.T. Seal	justus seal @ hot mail .com	<input type="checkbox"/>
Jameson Hobbs	Jameson Hobbs .com	<input type="checkbox"/>
ELLIOTT HOSTETTER		<input type="checkbox"/>
Sheldon Strigo		<input type="checkbox"/>
Steve Strigo	Steve Strigo 93@gmail.com	<input type="checkbox"/>
Kyle Spies	NKS1411@yahoo.com	<input type="checkbox"/>
Michael Singleton	msingleton@nw cable.net	<input checked="" type="checkbox"/>
Jim Trow	Kenneth R. Phillips, Director, Washington, IN. Corp	<input type="checkbox"/>
Roy L. WACHTER	WASHINGTON IN	<input type="checkbox"/>
James D Clarke	Wag j-dclarke 83@hotmail.com	<input checked="" type="checkbox"/>
Tracy Conroy	Tconroy@dchosp.org	<input checked="" type="checkbox"/>
Kenia Ann Crane		<input type="checkbox"/>
Lauren Osmon	losmon@communityfoundationalliance.org	<input type="checkbox"/>
Jon Craig	Jcraig@midwesterneng.com	<input type="checkbox"/>



Local Officials

MID-STATES CORRIDOR

Monday, August 5, 2019 | Washington High School – Washington, IN
Sign-In Sheet

Name	Email	Check to receive project updates by email
JOE WELLMAN	wellmanj@nwcable.net	<input checked="" type="checkbox"/>
MIKE MYERS	MIKE.MYERS@MIDWEST.ORG	<input checked="" type="checkbox"/>
David Rhoads	Drhoas@WASHINGTONIN.US	<input checked="" type="checkbox"/>
Diane Snyder	diane.snyder@business.org	<input type="checkbox"/>
NATHAN ABRAMS	NLA1186@Hotmail.com	<input type="checkbox"/>
David Dahl	davidelain@sbcglobal.net	<input checked="" type="checkbox"/>
Phil Coechar	drinkingSupervisor@gmail.com	<input checked="" type="checkbox"/>
Mark Schroeder	mark.schroeder@gerardamericas.com	<input type="checkbox"/>
Dee HARTY	harty2012@rogoatee.in	<input checked="" type="checkbox"/>
Rodney Fish	rodneefish@comcast.net	<input type="checkbox"/>
Mitch Holland	mitch.holland@milestoneLP.com	<input checked="" type="checkbox"/>
ANDY RINGWALD	andy.ringwald@frontier.com	<input checked="" type="checkbox"/>
Don Spillman (Harold Pittison)	ds088@nwcable.net	<input checked="" type="checkbox"/>
Harold Gillison	635-C-3100 Washington	<input type="checkbox"/>
Michael Grant	mgrant@washtimesherald.com	<input checked="" type="checkbox"/>
Gary Allison	gallison@clshvill.com	<input checked="" type="checkbox"/>
Steve Kellan	COO@AR69@GMAIL.COM	<input checked="" type="checkbox"/>
Donnie Bonnie Schwenk	bschwenk@netsurfusa.net	<input checked="" type="checkbox"/>



MID-STATES CORRIDOR

Tuesday, August 6, 2019 | Springs Valley High School – French Lick, IN
Sign-In Sheet

Name

Email

Check to receive
project updates
by email

Donald J. Cannon

Brian Kyle

Owen Hobbs

Brandon Hawley

Larry & Gilbert
Hanson

Barry Winger

Calvin Evans

Robert B Allen

James Fiddle

Mabel Winger keyfrenchlick@blue-mable.net

Larry Purke

Jodie Campbell

Tony Campbell

Ronan Jarmanche
Donna Jarmanche

VWA Anderson

barry.winger@gmail.com

Resort

keyfrenchlick@blue-mable.net

larry.purke@gmail.com

jodie.sister@icloud.com

NA

☐☐☐☐☐☐☒☐☐☐☐☐☐☐☐☐☐☐



MID-STATES CORRIDOR

Tuesday, August 6, 2019 | Springs Valley High School – French Lick, IN
Sign-In Sheet

Name

Email

Check to receive
project updates
by email

Donald Luskman
Derald Roberts

Bill Rominger

Steve Qualkenbush

Donna Seviniger

Dan West

Land Improvement @ Yahoo.com

Craig Allen

ANDY DIETRICK

adietrick@indot.in.gov

Carl Allen

CEAmonument@gmail.com

Cole M.H.H.

bmoff_@hotmail.com

Judy Mahan

agents@smithville.net

Roger Kullhuse

Jim Tolben

Robyn Kullhuse

Chad Hager

Tim Kinder

Jim Tolben

Earl Z. Bellamy

Billy Stitz

☐☐☐☐☐☒☐☐☐☐☒☐☐☐☐☐☐☐



MID-STATES CORRIDOR

Tuesday, August 6, 2019 | Springs Valley High School – French Lick, IN
Sign-In Sheet

Name	Email	Check to receive project updates by email
Rays Cindy	KeyFrenchLick@BlueMarble.Com	<input checked="" type="checkbox"/>
Cap/Thom Anderson	thomtonanderson@gmail.com	<input checked="" type="checkbox"/>
Darren Allen	darrenallen77@yahoo.com	<input checked="" type="checkbox"/>
Justin Winger	justinwinger@svalley.k12.IN.us	<input checked="" type="checkbox"/>
David A. MATTERS	david.MATTERS@plupcorp.com	<input checked="" type="checkbox"/>
EUGENE PINNICK	- NONE	<input type="checkbox"/>
Mike Meehan	meehan2013@gmail.com	<input checked="" type="checkbox"/>
Gloria Allen		<input type="checkbox"/>
Tommy Nelson		<input type="checkbox"/>
Joan Walls	jbwalls@bluemarble.net	<input checked="" type="checkbox"/>
William Krasen	wkrasen@legalegal.com	<input type="checkbox"/>
Will B		<input type="checkbox"/>
Carrie Smith	clindbergpt@hotmail.com	<input checked="" type="checkbox"/>
Mike Smith	*mikejsmith1212@gmail.com	<input checked="" type="checkbox"/>
Aruta Nicholson	anicholson@bluemarble.net	<input type="checkbox"/>
Larry Lins	LARRY.LNL@Comcast.net	<input type="checkbox"/>
Paul R	ACL@Yahoo.com	<input checked="" type="checkbox"/>
ALAN R BECK	ABECK@FrenchLick.Com	<input checked="" type="checkbox"/>



MID-STATES CORRIDOR

Tuesday, August 6, 2019 | Springs Valley High School – French Lick, IN
Sign-In Sheet

Name	Email	Check to receive project updates by email
Elmer Marilyn Framer	ebframes@fullnet.com	<input checked="" type="checkbox"/>
Mike Chaveas	michael.chaveas@usl.gov	<input checked="" type="checkbox"/>
DAVID DRAKE		<input checked="" type="checkbox"/>
Karin Burt	mpinvestors@hotmail.com	<input checked="" type="checkbox"/>
Harvey Edwards	Hedwards@fatahacklemaine.com	<input type="checkbox"/>
Richard Allen		<input type="checkbox"/>
Carla Newlin	carla.newlin@gmail.com	<input checked="" type="checkbox"/>
Jo Ellen Fitzgerald	JFITZ@INDIANA.edu	<input checked="" type="checkbox"/>
Ken Kallb		<input type="checkbox"/>
Ken Kallb		<input type="checkbox"/>
Carl Anderson	Carl.Anderson.06@gmail.com	<input checked="" type="checkbox"/>
James Chandler	birdchick5389@gmail.com	<input checked="" type="checkbox"/>
Kristal Painter	Kristal@visitfrenchlickwestbaden.com	<input checked="" type="checkbox"/>
Kern & Beverly Hendrix		<input type="checkbox"/>
Delia Turner	delbiethargrenturner@gmail.com	<input checked="" type="checkbox"/>
Cheryl Bell	cbell@srbt.com	<input checked="" type="checkbox"/>
Bob Bell	gabornet26@smrvalley.net	<input checked="" type="checkbox"/>
Angie Dedrick	imodedrick@orangecountycommunityfoundation.org	<input type="checkbox"/>



MID-STATES CORRIDOR

Tuesday, August 6, 2019 | Springs Valley High School – French Lick, IN
Sign-In Sheet

Name	Email	Check to receive project updates by email
Remington Allen	Remington Allen 22@yahoo.com	<input checked="" type="checkbox"/>
Trevor Apple		<input type="checkbox"/>
Jean Morgan	jeanmorgan37@yahoo.com	<input checked="" type="checkbox"/>
Thelma	Thelma@hotmail.com	<input checked="" type="checkbox"/>
Cynthia	cindyseng@TWC.com	<input checked="" type="checkbox"/>
Duane E. Radcliffe	BYAD 32-33 @ AOL.com S. Gospel St. PA 46115 47454	<input checked="" type="checkbox"/>
Mike Katus	1074 N. Woodlawn 47429	<input checked="" type="checkbox"/>
Jerald Emerson	semmons@blue@marble.net 47429	<input checked="" type="checkbox"/>
Coxly Clement	CoxlyClement@hotmail.com	<input checked="" type="checkbox"/>
Amicholson	amicholson@bluemarble.net	<input checked="" type="checkbox"/>
Miles Flynn	mflynn@ocpnews.com	<input checked="" type="checkbox"/>
Jane McComb	jane@bluemarble.net	<input checked="" type="checkbox"/>
Harvey Smith	eastviewfarm2@gmail.com	<input type="checkbox"/>
NATKAD PATE	SO COMFY @ GMAIL.COM	<input type="checkbox"/>
Janet Kennedy	janetknp@gmail.com	<input checked="" type="checkbox"/>
Bill Rimes	billrimes88@gmail.com	<input checked="" type="checkbox"/>
Bob Turner	REUBOBTURNER@gmail.com	<input checked="" type="checkbox"/>
Nikita Brown	nikita.brown13@yahoo.com	<input checked="" type="checkbox"/>

BYAD-32-33 @ AOL.com



MID-STATES CORRIDOR

Tuesday, August 6, 2019 | Springs Valley High School – French Lick, IN
Sign-In Sheet

Name

Email

Check to receive
project updates
by email

Steve Ferguson

Steve.Ferguson@Cobkgroup.com

☒

Bryant Nicholt

☐

Penny Sharp

☐

Jay Rushon

jrushon055@gmail.com

☒

Ben Dandau

☐☐☐☐☐☐☐☐☐☐☐☐☐☐



MID-STATES CORRIDOR

Tuesday, August 6, 2019 | Springs Valley High School – French Lick, IN
Sign-In Sheet

Name

Email

Check to receive
project updates
by email

Sharon Emmons

semmons6643@gmail.com

☒

Linda Lee

3875 S. C. Rd 50W

☐

Andy Mahler

paoli IN 47454 andy.heartwood@gmail.com

☒

Shauna Girgis

sggirgis@bedford.in.us

☐

Bob Scherle

inthe@K@gmail.com

☐

Deanna

EDDIE KELANUS @ GMAIL.COM

☐

Edna Keller

☒☐☐☐☐☐☐☐☐☐☐☐



Tuesday, August 6, 2019 | Springs Valley High School – French Lick, IN
Sign-In Sheet

[illegible]



MID-STATES CORRIDOR

Tuesday, August 6, 2019 | Springs Valley High School – French Lick, IN
Sign-In Sheet

Name

Email

Check to receive
project updates
by email

BELL, GORDON

GORDON 40 @ BLUE MARBLE.NET

☒☐☐☐☐☐☐☐☐☐☐☐☐☐☐☐☐☐



MID-STATES CORRIDOR

Jasper

Monday, August 5, 2019 | Washington High School - ~~Washington~~, IN
Sign-In Sheet

Name	Email	Check to receive project updates by email
<i>TIM BAHAL</i>		<input type="checkbox"/>
<i>(*) JUDY + RON MERTZEL</i>		<input type="checkbox"/>
<i>Marisa Durcholz</i>		<input type="checkbox"/>
<i>Elsie Keller</i>		<input type="checkbox"/>
<i>KAREN SERMERSHEIM</i>		<input type="checkbox"/>
<i>Wayne Schnapp</i>		<input type="checkbox"/>
<i>Dave Hurst</i>		<input type="checkbox"/>
<i>MAC McDONALD</i>	<i>WESTPOINTDAD0508@GMAIL.COM</i>	<input checked="" type="checkbox"/>
<i>Lee Einhart</i>		<input type="checkbox"/>
<i>Mark Hochgesang</i>		<input type="checkbox"/>
<i>Mike Kendall</i>	<i>mike.kendall@aol.com</i>	<input checked="" type="checkbox"/>
<i>Scott Stallwood</i>		<input type="checkbox"/>
<i>MICHAEL KREIKEN</i>	<i>MIKE.KREIKEN@GMAIL.COM</i>	<input checked="" type="checkbox"/>
<i>Greg Kuper</i>		<input type="checkbox"/>
<i>Debbie Kuper</i>		<input type="checkbox"/>
<i>Chris Walker</i>	<i>ct96walker@comcast.net</i>	<input type="checkbox"/>
<i>John E. Jones</i>	<i>USG => je.jones@usg.com</i>	<input checked="" type="checkbox"/>
<i>Terry Schitter</i>	<i>TSCHITTER@GMAIL.COM</i>	<input checked="" type="checkbox"/>



MID-STATES CORRIDOR

Thursday, August 8, 2019 | Jasper High School – Jasper, IN
Sign-In Sheet

Name	Email	Check to receive project updates by email
Kyle Neuman		<input type="checkbox"/>
Jeanne Melchior	jmelchior@vinu.edu	<input checked="" type="checkbox"/>
Ronald Hopf	rlhopf1960@gmail.com	<input checked="" type="checkbox"/>
Allen Laman	ALAMAN@DCHERALD.COM	<input checked="" type="checkbox"/>
Jerry Kropf	hunjy@fsci.net	<input checked="" type="checkbox"/>
Dean Vonderheid	dvonderheid@jasperudca.gov	<input checked="" type="checkbox"/>
Charlie Hoff	CHARLIE.HOFF@HOFFEQUIPMENT.COM	<input checked="" type="checkbox"/>
Julie Hoffman		<input type="checkbox"/>
Ed Cole	ecole@duboisstrong.com	<input type="checkbox"/>
TARA RASCHKE	trascke@nedubois.k12.in.us	<input checked="" type="checkbox"/>
Sonya Haas	sonya.haas@yahoo.com	<input checked="" type="checkbox"/>
Brenda Hochgesang	mbhochgesang@gmail.com	<input checked="" type="checkbox"/>
Craig Kries	C.Kries@fwc.com	<input type="checkbox"/>
Chris Edwards	cedwards@jaspergroup.us.com	<input checked="" type="checkbox"/>
GREG HILDENBRAND	GREGHILDENBRAND@GMAZL.COM	<input checked="" type="checkbox"/>
John Seng	johnseng@mw.tweber.com	<input checked="" type="checkbox"/>
Terry Flick	terry.flick01@gmail.com	<input checked="" type="checkbox"/>
Adam D Huh		<input type="checkbox"/>



MID-STATES CORRIDOR

Thursday, August 8, 2019 | Jasper High School – Jasper, IN
Sign-In Sheet

Name	Email	Check to receive project updates by email
Jordan Kahle	Jordan.Kahle@yahoo.com	<input checked="" type="checkbox"/>
John L. Kern		<input type="checkbox"/>
Charlene Kern	CKern17@yahoo.com	<input type="checkbox"/>
Linda Kaiser	lkaiser214@gmail.com	<input checked="" type="checkbox"/>
Nathan Stenftenagel		<input type="checkbox"/>
KEANYN NEUKAM	KEANYN@STAC.mt.com	<input checked="" type="checkbox"/>
LARRY KERN		<input type="checkbox"/>
Wyatt Fleck		<input type="checkbox"/>
Brandon Tempel	btempel@gmail.com	<input checked="" type="checkbox"/>
Phil Schroering	Phil@SchroeringPhac.com	<input type="checkbox"/>
William E. Sermersheim	bill.sermersheim@gmail.com	<input type="checkbox"/>
Ron Snyder	ron.snyder@twc.com	<input type="checkbox"/>
	GEERC@spkws.com	<input type="checkbox"/>
Jerry Schnell	schnell11@twc.com	<input type="checkbox"/>
Leslie Seger	Segerleslie@gmail.com	<input checked="" type="checkbox"/>
Darren Patterson	dcp47546@gmail.com	<input checked="" type="checkbox"/>
Ken Schnaus	KSchnaus@SVBR.com	<input type="checkbox"/>
Denise Schroering		<input type="checkbox"/>



MID-STATES CORRIDOR

Thursday, August 8, 2019 | Jasper High School – Jasper, IN
Sign-In Sheet

Name

Email

Check to receive
project updates
by email

W W Weubers

☐

Tenest Nalley

☐

Wary Mutchman

☐

melissa mutchen

melissa.mutchman@yahoo.com

☐

John Fenneman

jfenneman@yahoo.com

☐

Phillip Warner

☐

Jess Hoffman

☐

Cammy Parsons

parsons@fullnet.com

☒

DAVID V. KNIES

☐

Gerald Vanderheide

grinderheide@yahoo.com

☒

Blair Sat

☐

Cody Ziegler

cody.ziegler@meyerdistributing.com

☒

Joe Keusch

joe.keusch@dspcoop.org

☒

LACEY APPLE

laceyaapple@gmail.com

☒

Jim James

himselfjames@gmail.com

☐

Steve Snyder

☐

Michael Snyder

mcnyder15@yahoo.com

☒

Brent Kress

brentjkress@gmail.com

☒



MID-STATES CORRIDOR

Thursday, August 8, 2019 | Jasper High School – Jasper, IN
Sign-In Sheet

Name	Email	Check to receive project updates by email
Kirk Rube	Keithrube812@gmail.com	<input type="checkbox"/>
RON THYBN	RTHYBN@ME.com	<input checked="" type="checkbox"/>
Millie Brown	mildredb7733@gmail.com	<input checked="" type="checkbox"/>
Mark Schulte	schulte1@frontier.com	<input checked="" type="checkbox"/>
Kayla Bryant	Kayla@lawrencecountygrowth.com	<input checked="" type="checkbox"/>
Tara Dore	tedore@kaskaskiaeng.com	<input type="checkbox"/>
Adrian Engelberth	doctoph@outlook.com	<input checked="" type="checkbox"/>
Vince Granacher	jaspertops@bluemarble.net	<input checked="" type="checkbox"/>
Carma Plau	inc.plau@icloud.com	<input type="checkbox"/>
Mike Plau	" " " "	<input checked="" type="checkbox"/>
Jeff Theising	jtheising@jasperindiana.gov	<input type="checkbox"/>
David Seng	davidseng56@gmail.com	<input type="checkbox"/>
Jason Lynch	Lynch Jason D @ Gmail.com	<input type="checkbox"/>
Alex Krempp	apKrempp@iupui.edu	<input type="checkbox"/>
Don VonderABIDE	DAVONDY@FRONTIER.com	<input type="checkbox"/>
Ross Halvorsen	ross.halvorsen@gmail.com	<input checked="" type="checkbox"/>
Noel Fleck	noelfleck@icloud.com	<input type="checkbox"/>
Danika Fleck	danikal7@psci.net	<input type="checkbox"/>



MID-STATES CORRIDOR

Thursday, August 8, 2019 | Jasper High School – Jasper, IN
Sign-In Sheet

Name	Email	Check to receive project updates by email
Wayne & Woelfenberg	Wayne.Woelfenberg@twc.com	<input checked="" type="checkbox"/>
Lynn Holland	CHOLL41314@aol.com	<input checked="" type="checkbox"/>
Ann Gutessen	ADK6UT6SR@FULLNET.COM	<input type="checkbox"/>
Martin Moller		<input type="checkbox"/>
Thomas Muhlman		<input type="checkbox"/>
MATT BUECHLER	mbuechler@matrixintegration.com	<input type="checkbox"/>
(*) Clyston & Debbie Juhn	clovergal@yahoo.com	<input type="checkbox"/>
Mary V Hess	hessmary@att.net	<input type="checkbox"/>
Jon Eckerle	Jon.Eckerle@Yahoo.com	<input checked="" type="checkbox"/>
(*) Bernie & Kay Schroeder	bernieschroeder53@gmail.com	<input checked="" type="checkbox"/>
Beth Werner	beth.r.werner@gmail.com	<input type="checkbox"/>
Jimmy Parris	parris5@Fullnet.com	<input checked="" type="checkbox"/>
Janice Knips	jkKnips@gmail.com	<input type="checkbox"/>
Pammy Bawe	sbaire1962@Fullnet.com	<input type="checkbox"/>
Nancy Stratman		<input type="checkbox"/>
Bill Stratman		<input type="checkbox"/>
Donna Deffendoll		<input type="checkbox"/>
Darlene Deffendoll		<input type="checkbox"/>



MID-STATES CORRIDOR

Thursday, August 8, 2019 | Jasper High School – Jasper, IN
Sign-In Sheet

Name	Email	Check to receive project updates by email
Alan Havelman	alan@schmitzelbrink.com	<input checked="" type="checkbox"/>
Chad Coiesler		<input type="checkbox"/>
Kathy Coiesler		<input type="checkbox"/>
Connor Coiesler		<input type="checkbox"/>
Sam Schuck		<input type="checkbox"/>
John Krempp	jfk@krempp.net	<input checked="" type="checkbox"/>
CHAD Lueken	chadlueken1776@gmail.com	<input checked="" type="checkbox"/>
Daryl Schmitt	gobble@st-co.net	<input checked="" type="checkbox"/>
Philip Binkley		<input type="checkbox"/>
Katelyn Schitter		<input type="checkbox"/>
Wayne Werne	wwerne@pssi.net	<input checked="" type="checkbox"/>
Brooke Newkam	bnnewkam@icloud.com	<input checked="" type="checkbox"/>
Row Steffe	r.steffe@twc.com	<input checked="" type="checkbox"/>
Craig Recker	crecker@fallvet.com	<input checked="" type="checkbox"/>
Scott Blazeg	scblazeg@gmail.com	<input type="checkbox"/>
Jay Langan	JCL5128@Frontier.com	<input checked="" type="checkbox"/>
Ally Tempel	blansenbgd@legnet.com	<input type="checkbox"/>
		<input type="checkbox"/>



MID-STATES CORRIDOR

Thursday, August 8, 2019 | Jasper High School – Jasper, IN
Sign-In Sheet

Name	Email	Check to receive project updates by email
Renee Kabrick	rjkabrick@jasperindiana.gov	<input checked="" type="checkbox"/>
NORMAN SENDZWECK		<input checked="" type="checkbox"/>
Sue Elpermann	sje@ivytech.edu	<input checked="" type="checkbox"/>
Steve Lukemeyer	steve@lukemeyer.com	<input checked="" type="checkbox"/>
Mark Dochem		<input type="checkbox"/>
Paula Paula Binkley	ppbinks@gmail.com	<input checked="" type="checkbox"/>
Jason Ruhe	jruhe149@yahoo.com	<input checked="" type="checkbox"/>
STU HOLLAND		<input type="checkbox"/>
Rick Klem	rickyklem@yahoo.com	<input checked="" type="checkbox"/>
Craig Schwenk		<input type="checkbox"/>
TERRY STREICHER	terrys@streicherconstruction.com	<input checked="" type="checkbox"/>
Brenda Youner		<input type="checkbox"/>
Russ Young	youngruss427@gmail.com	<input checked="" type="checkbox"/>
Kent Ahrenholtz		<input type="checkbox"/>
* Chuck + Janet Botsko	dogwoodhell@aol.com	<input checked="" type="checkbox"/>
* Greg + Sarah Krodel	gregkrodel@gmail.com	<input checked="" type="checkbox"/>
CLINT BREITWIESER	clbreitwieser@hotmail.com	<input checked="" type="checkbox"/>
MIKE KLUESNER	MN.KLUESNER@GMAIL.COM	<input type="checkbox"/>



MID-STATES CORRIDOR

Thursday, August 8, 2019 | Jasper High School – Jasper, IN
Sign-In Sheet

Name

Email

Check to receive
project updates
by email

<input checked="" type="checkbox"/> Jim & Connie Fuller	fullerjcz@gmail.com	<input checked="" type="checkbox"/>
Carla Hoffmar	carla.hoff54@gmail.com	<input checked="" type="checkbox"/>
Karen Erny	ge.erny@twc.com	<input checked="" type="checkbox"/>
Alan Small	SMALL DUFFE @ KAHOC	<input checked="" type="checkbox"/>
Keith Fryberger	Kfryberger@farbestfoods.com	<input checked="" type="checkbox"/>
Tom Bartelt	tbarfelt@outlook.com	<input checked="" type="checkbox"/>
Stephen Goins	Stephen.goins@ehparing.com	<input checked="" type="checkbox"/>
Kendra Friedman	kendra.merkel92@gmail.com	<input checked="" type="checkbox"/>
KJ Friedman	Kjfriedman@gmail.com	<input checked="" type="checkbox"/>
Terry Tanner	Tanner@twc.com	<input type="checkbox"/>
JOHN HOCHGESANG	JOHN.HOCHGESANG@TWC.COM	<input checked="" type="checkbox"/>
Doug A. Dack	DACKMAN @ FRONTIER.COM	<input checked="" type="checkbox"/>
Chad Helming	chhelming@gmail.com	<input checked="" type="checkbox"/>
Sharon Sendelweck	n.sendelweck@gmail.com	<input checked="" type="checkbox"/>
TIM CASSIDY	TIMCASSIDY50@GMAIL.COM	<input type="checkbox"/>
GENE THIEMAN	GENETHIEMAN@ME.COM	<input type="checkbox"/>
Robert Begle	robegle@psci.net	<input checked="" type="checkbox"/>
MARGARET BINKLEY	MA	<input type="checkbox"/>



MID-STATES CORRIDOR

Thursday, August 8, 2019 | Jasper High School – Jasper, IN
Sign-In Sheet

Name	Email	Check to receive project updates by email
Andy Allen		<input type="checkbox"/>
Pat Hochgesang		<input type="checkbox"/>
The Big O		<input type="checkbox"/>
Jerry Hoffmann		<input type="checkbox"/>
Ashley K. Koppin		<input type="checkbox"/>
Sam H. Hahn	11011 @ fallmet.com	<input checked="" type="checkbox"/>
MATT CRABE		<input type="checkbox"/>
RAY STRIEGEL	RAYSTRIEGEL@ATT.NET	<input checked="" type="checkbox"/>
Michelle Allen	Michelle Allen @att.net	<input type="checkbox"/>
Jack Werne		<input type="checkbox"/>
Marcia Werne		<input type="checkbox"/>
GREG SCHNEIDER	GREGSCHNEIDER180@ICLOUD.COM	<input checked="" type="checkbox"/>
Elizabeth Breitwieser	CT Breitwieser@Hotmail.com	<input checked="" type="checkbox"/>
Clint Breitwieser	↓	<input type="checkbox"/>
Jenny Himsel	jenny.himsel@indianafurniture.com	<input checked="" type="checkbox"/>
Bob Scherk		<input type="checkbox"/>
Ryan Case	case@neduhois.k12.in.us	<input checked="" type="checkbox"/>
Joseph Huddleston	joseph.c.huddleston@gmail.com	<input checked="" type="checkbox"/>



MID-STATES CORRIDOR

Thursday, August 8, 2019 | Jasper High School – Jasper, IN
Sign-In Sheet

Name	Local Officials	Email	Check to receive project updates by email
Chad Blessinger		cublessinger@duboiscountypin.org	<input checked="" type="checkbox"/>
Danny Spinner		dspinner@huntingburg-in.gov	<input checked="" type="checkbox"/>
Elmer Brannan		elbrannan@duboiscountypin.org	<input checked="" type="checkbox"/>
Michael Hochberg		MIHOCHGESAN@AOL.COM	<input type="checkbox"/>
BRENT WENDHOLT			<input type="checkbox"/>
Daniel Bendelmeier			<input type="checkbox"/>
Calvin Evans		arthur.evans@frontier.com	<input type="checkbox"/>
Don Westman		812-937-2613 3305 Medcalf St Dale 47523	<input type="checkbox"/>
Kathy Schnaus		Schnaus5@yahoo.com	<input checked="" type="checkbox"/>
STAN Schnaus		Schnaus5@yahoo.com	<input checked="" type="checkbox"/>
MARK Nowotarski		markanowotarski@gmail.com	<input type="checkbox"/>
Becky Beckman		mbeck71man@psci.net	<input checked="" type="checkbox"/>
Glenn Kersh		ChieFK@Rseic.net	<input checked="" type="checkbox"/>
Edie Hickman		ediehickman@frontier.com	<input type="checkbox"/>
JEFF MUNDY		Jeff.Mundy69@gmail.com	<input type="checkbox"/>
Scott Korbick		SKorbick@stankberg.com	<input checked="" type="checkbox"/>
Thomas J. Schmitt		TomSchmitt1960@yahoo.com	<input checked="" type="checkbox"/>
Martha Waelkenberg			<input type="checkbox"/>



Jasper

[illegible]



Monday, August 5, 2019 | Washington High School – Washington, IN
Sign-In Sheet

[illegible]



MID-STATES CORRIDOR

Monday, August 5, 2019 | Washington High School – Washington, IN
Sign-In Sheet

Name

Email

Check to receive
project updates
by email

Greg Budd

gbudd@lochgroup.com

☒

Sue Krumpal

☐

Paul Forey

paulforey@yahoo.com

☒

Denb & Paul McFarland

☐

Lynn KRODEL

☐

Steve Kempf

☐

Debb Duncan

~~SOLO~~

☐☐☐☐☐☐☐☐☐☐☐☐

Mid-States Corridor Public Meetings

The Mid-States Corridor Project examines the concept of an improved highway connection in southern Indiana.

The Mid-States Corridor is anticipated to begin at the William H. Natcher Bridge crossing of the Ohio River near Rockport, continue generally through the Huntingburg and Jasper area and extend north to connect to Interstate 69.



**MID-STATES
CORRIDOR**

We want to hear what you think.

Learn more about the project and share your feedback.



**Monday
August 5**

Washington High School

608 E. Walnut St.
Washington, IN

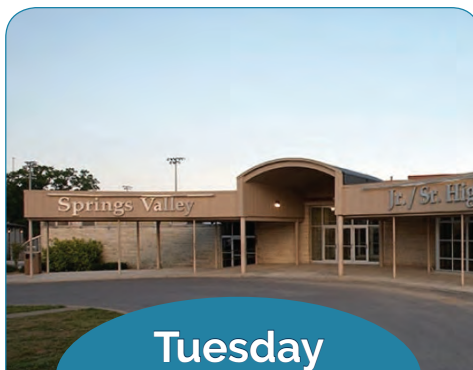

**Tuesday
August 6**

Springs Valley High School

326 S. Larry Bird Blvd.
French Lick, IN



**Thursday
August 8**

Jasper High School

1600 St. Charles St.
Jasper, IN

Public meetings are from 5:30 - 7:00 p.m. with a presentation at 6:00 p.m. by members of the Project Team.

● **Open house format, drop in when you can** ●

Can't make it? Contact the project office.

Mid-States Corridor Project Office

Open Monday, Wednesday and Friday
8 a.m. - 5 p.m. and by appointment

Vincennes University Jasper Campus
Administration Building, Room 216
850 College Ave. | Jasper, IN 47546

(812)-482-3116 • info@MidStatesCorridor.com



MidStatesCorridor.com



Mid-States Corridor



@MidStatesStudy

MID-STATES CORRIDOR PUBLIC INFORMATION MEETING #1



SAMPLE PIM#1

5:30 – 6:00 OPEN HOUSE
6:00 – 6:30 PRESENTATION
6:30 – 7:00 OPEN HOUSE

JASPER HIGH SCHOOL
THURSDAY, AUGUST 8TH, 2019
5:30 TO 7:00



**MID-STATES
CORRIDOR**



Introductions

- Jason DuPont- Lochmueller Group
Project Manager
- Kyanna Moon – INDOT Project Manager
- Michelle Allen – FHWA-Indiana Division
- Mark Schroeder – Mid-States Regional
Development Authority
- David Goffinet – Public Involvement



MID-STATES
CORRIDOR



Project Overview

- Tier 1 Environmental Impact Statement
- Evaluate improved highway connection (multiple facility types)
- Evaluate multiple corridors
 - Natcher Bridge to I-69 (multiple corridors west directly to I-69 and east to I-69 via SR 37)
- Twelve county study area



**MID-STATES
CORRIDOR**



What is the NEPA process?

- National Environmental Policy Act (NEPA)
- Required for federally-funded projects (future funding expected to include federal dollars)
- Analyze range of alternatives based on:
 - Benefits – Performance against Purpose and Need
 - Impacts – human and natural environment
 - Costs – overall costs for design, right-of-way and construction
- Public involvement
- Agency coordination – local, state and federal

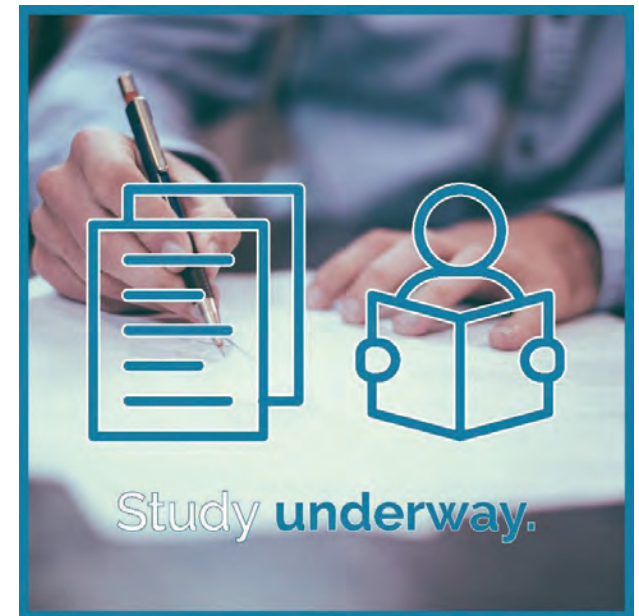

MID-STATES
CORRIDOR



LOCHMUELLER
GROUP

Why a Tiered NEPA Study?

- Large, complex project
- Two-staged “tiered” approach
- Tier 1
 - “Big picture” evaluation
 - Identify a corridor/facility type
 - Identify Sections of Independent Utility (SIUs) for Tier 2 studies
- Tier 2
 - Separate, detailed evaluation of each SIU
 - Identify specific alignment and right-of-way requirements within corridor for each SIU



**MID-STATES
CORRIDOR**



Project Milestones and Schedule

Milestone 1 - Preliminary Alternatives, Purpose & Need – Fall 2019

- Project goals (Purpose and Need)
- Potential route concepts (preliminary alternatives)

Milestone 2 - Screening of Alternatives – Early 2020

- High-level analysis of route concept
- Screen by Purpose and Need, cost, impacts



**MID-STATES
CORRIDOR**



Milestone 3 - Draft Environmental Impact Statement (EIS) – Fall 2020

- Detailed analysis of alternatives
- Single preferred alternative
- Corridor and facility type

Milestone 4 - Final EIS & Record of Decision (ROD) – Summer 2021

- Address public and agency comments
- Final approval of refined preferred alternative

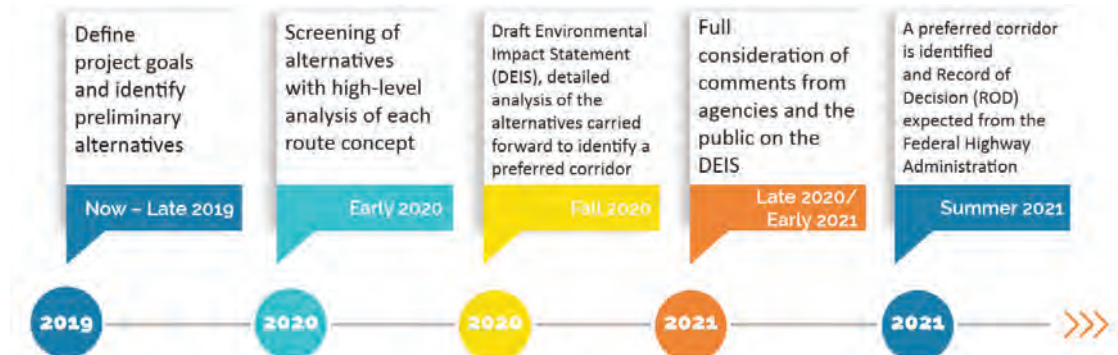

**MID-STATES
CORRIDOR**



Purpose & Need

Provide an improved transportation link between the US 231/Natcher Bridge and I-69 which:

- Improves regional connectivity for businesses in Dubois County and southern Indiana;
- Improves regional traffic safety in southern Indiana;
- Supports economic development in southern Indiana; and
- Improves connections to major multi-modal locations from southern Indiana.



**MID-STATES
CORRIDOR**



Potential Preliminary Alternatives

- Narrow band along upgraded US 231 from Natcher Bridge to I-64
- 2-mile wide bands north of I-64
- Generally following existing highway facilities w/ some new terrain options

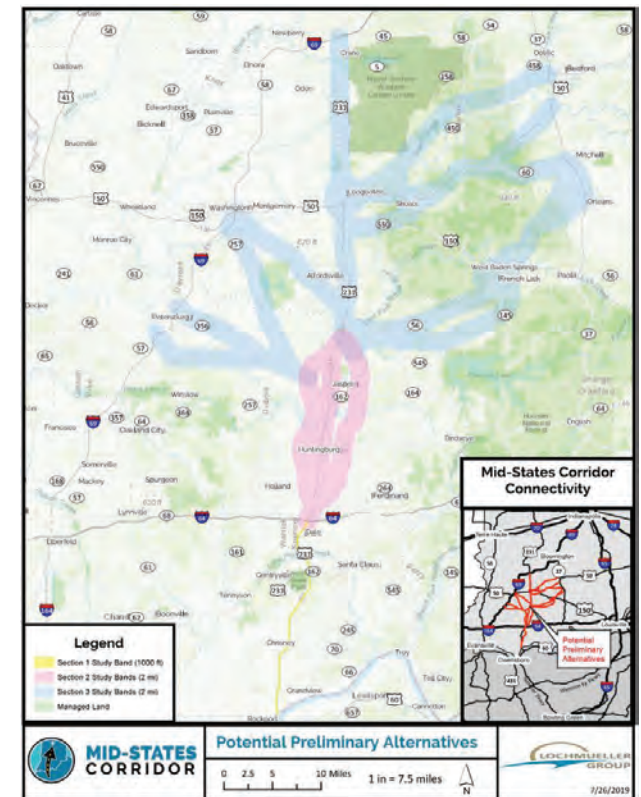

**MID-STATES
CORRIDOR**



Social, Economic and Environmental Impacts

Process:

- Avoid
- Minimize
- Mitigate



**MID-STATES
CORRIDOR**

**LOCHMUELLER
GROUP**

Environmental Considerations

Human Environment

- Residential and commercial relocations
- Residential distribution and neighborhood cohesion
- Infrastructure resources
- Cultural resources
- Air quality
- Noise
- Access
- Farms and agriculture
- Cemeteries
- Archaeological
- Water wells



MID-STATES
CORRIDOR



Environmental Considerations

Natural Environment

- Streams, wetlands, and water quality
- Endangered species
- Managed lands
- Geology
- Air quality
- Forested land
- Floodplains
- Indirect/cumulative impacts



**MID-STATES
CORRIDOR**



**LOCHMUELLER
GROUP**

Next Steps

- Public Information Meetings (PIMs) – Round #1
 - August 5th – Washington HS – 5:30 to 7:00
 - August 6th – Springs Valley HS – 5:30 to 7:00
 - August 8th – Jasper HS – 5:30 to 7:00
- Agency Coordination Meeting
 - August 20th
- Alternatives Screening Process
- 2nd Round of PIMs – early 2020



MID-STATES
CORRIDOR

LOCHMUELLER
GROUP

Public Involvement

- Engage Key Stakeholders
 - Regional Issues Involvement Teams (Southcentral, Northwest, Northcentral, Northeast)
 - *Ad Hoc* stakeholder meetings
 - Working alignment meetings
- Broader Public
 - Public Information Meetings – Two sets of meetings
 - Round 1: August 5, 6 and 8
 - Round 2: early 2020 (TBD)
 - Public hearings – fall 2020 (TBD)



MID-STATES
CORRIDOR



Outreach Tools

- Project website (MidStatesCorridor.com)
 - Text and email alerts
 - Share feedback
 - Ask questions

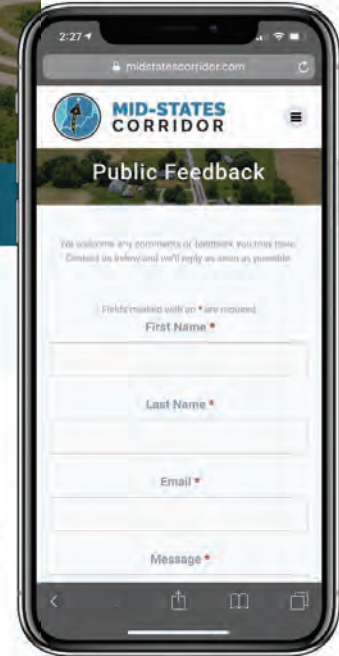
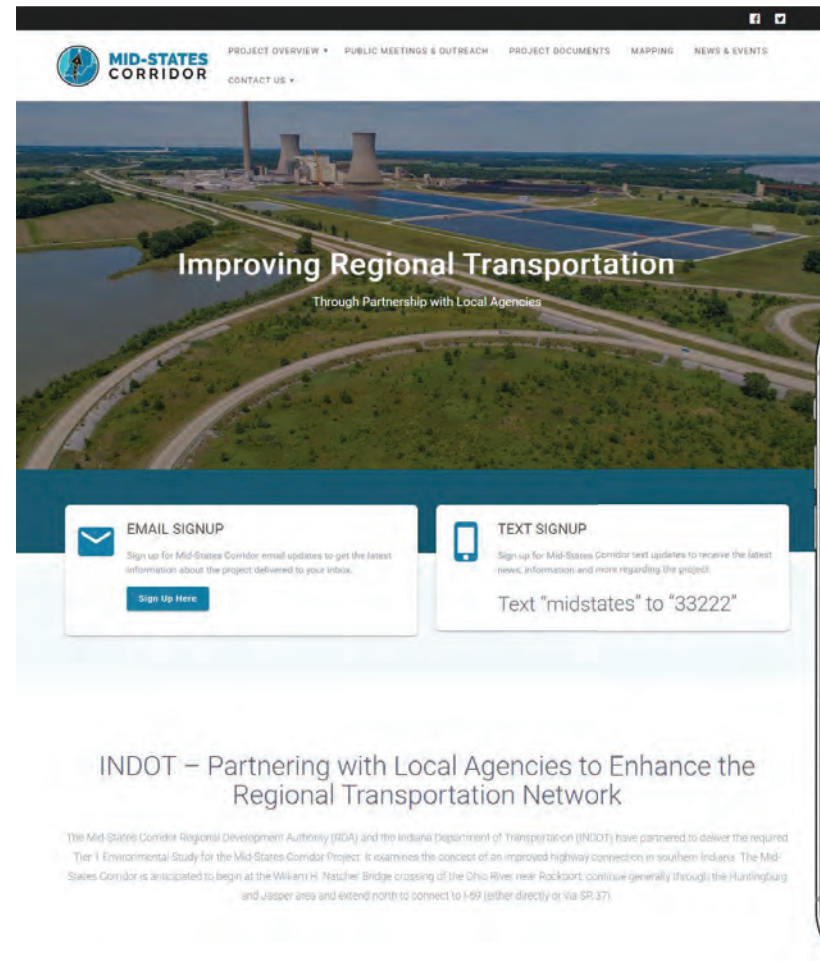

**MID-STATES
CORRIDOR**



Local Project Office

Open: Monday, Wednesday and Friday
8:00 a.m. to 5:00 p.m. ET
(and by appointment)

Vincennes University Jasper Campus
Administration Building, Room 216
850 College Avenue
Jasper, IN 47546
812-482-3116



**MID-STATES
CORRIDOR**



Comments



**MID-STATES
CORRIDOR**

Mid-States Corridor Project Survey

Name: _____

Full Address: _____

E-mail: _____

☐ Check to receive project updates by email.

Which one of the following best describes your interest in the Mid-States Corridor Project? (check one)

☐ I live in the area.

☐ I live elsewhere, but I travel in the area frequently.

☐ I travel in the area infrequently, but I'm interested in the project.

Do you own a business in the project area?

☐ Yes ☐ No

If yes, what is the business? _____

Proposed Purpose and Need

The proposed purpose and need for the Mid-States Corridor Project is to provide an improved transportation link between the US 231/Natcher Bridge and I-69 which:

- Improves regional connectivity for businesses in Dubois County and southern Indiana;
- Improves regional traffic safety in southern Indiana;
- Supports economic development in southern Indiana; and
- Improves connections to major multi-modal locations from southern Indiana.

Do you think there are other significant factors the Project Team should consider?

Potential Preliminary Alternatives

A broad range of potential preliminary alternatives is being considered by the Project Team.

What are your thoughts on the potential preliminary alternatives identified?

Several factors will be considered including benefits, impacts (to homes, businesses and natural resources) and costs of each corridor. When considering the Mid-States Corridor Project, what factors are important to you?

Potential Preliminary Alternatives

Use this map to mark your preferred path for the Mid-States Corridor. You may follow existing potential preliminary alternatives or draw a corridor you think the Project Team should consider.

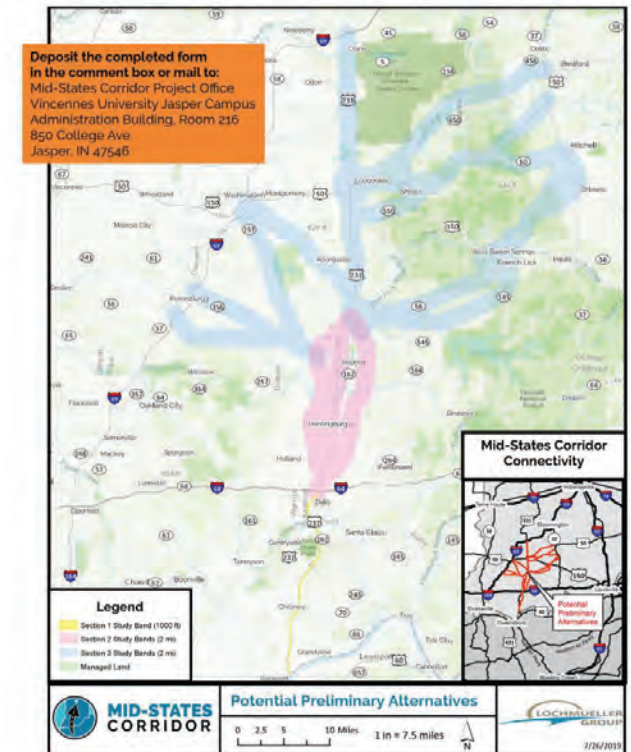

**MID-STATES
CORRIDOR**

**LOCHMUELLER
GROUP**

Stay Engaged



midstatescorridor.com



Mid-States Corridor



@MidStatesStudy



812-482-3116



Text MidStates to
33222 for project alerts



info@midstatescorridor.com



Mid-States Corridor Project Office

*Vincennes University Jasper Campus
Administration Building, Room 216
850 College Ave. • Jasper, IN 47546*

The project office is open Monday,
Wednesday and Friday from
8:00 a.m. to 5:00 p.m. ET,
and by appointment.



**MID-STATES
CORRIDOR**



THANK YOU



**MID-STATES
CORRIDOR**



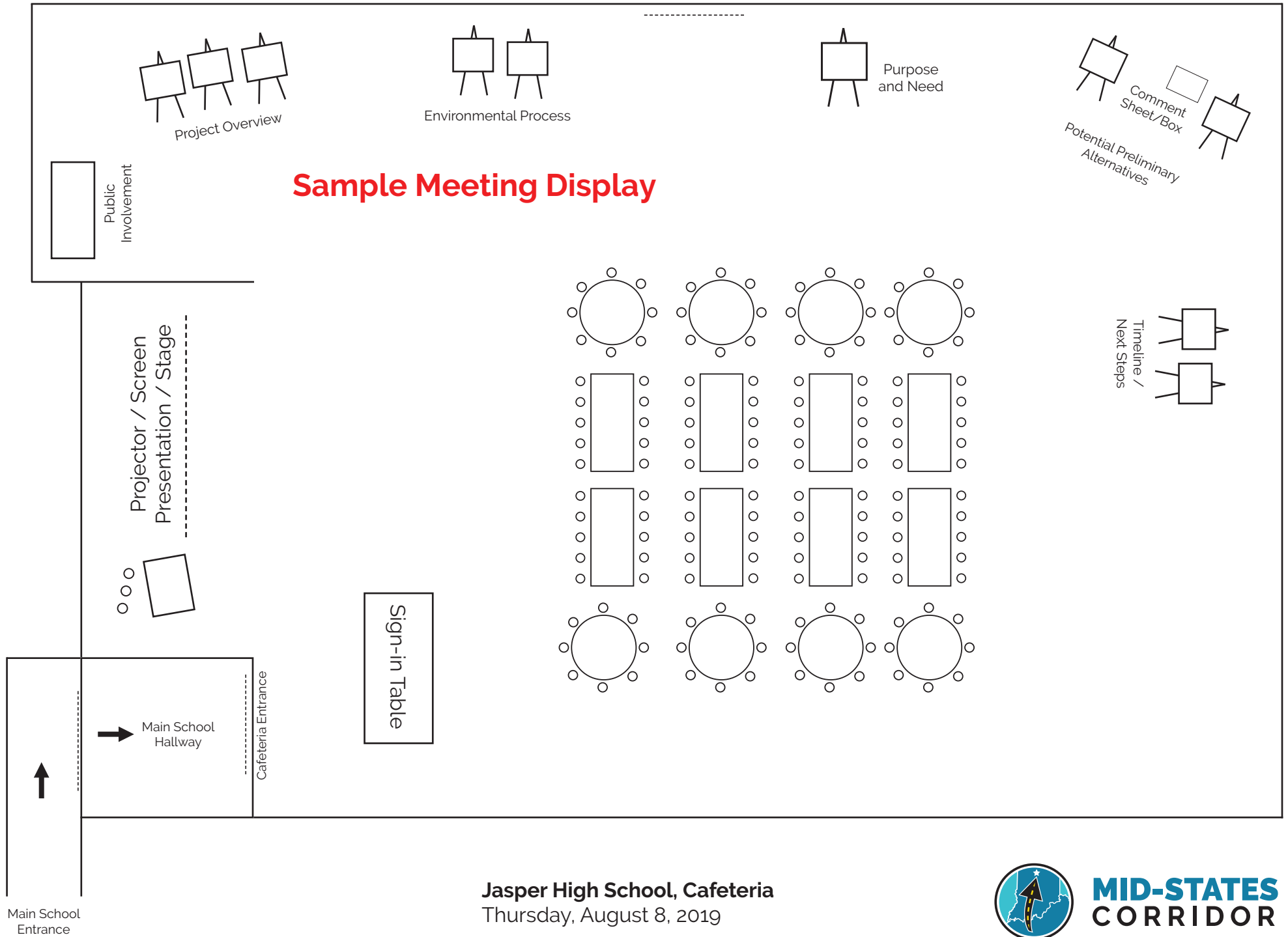

Jasper High School, Cafeteria
 Thursday, August 8, 2019



Public Input Sought on Mid-States Corridor

Comment forms available at several area libraries

JASPER, Ind. (Aug. 26, 2019) – The Mid-States Corridor Project Team is making it easy for residents to find out more information about the project and share their opinions. Project handouts and comment forms are available at several public libraries in the area. Residents can pick up a handout, learn more about the project and leave their comments. Project Team members will pick up the completed sheets and consider all comments.

The handout and comment forms are the same ones shared at public meetings earlier this month. Meetings were held in Washington, French Lick and Jasper. More than 430 people attended the meetings and nearly 200 comment forms were completed.

The comment sheets include a map of potential preliminary alternatives and allow residents to mark their preferred path for the Mid-States Corridor or draw a corridor they think the Project Team should consider.

The Mid-States Corridor Project examines the concept of an improved highway connection in southern Indiana. It's anticipated to begin at SR 66 near the William H. Natcher Bridge crossing the Ohio River at Rockport, continue generally through Huntingburg and Jasper and extend north to connect to Interstate 69.

The project materials are available at 17 area libraries. The list of libraries and addresses can be found on the project website, MidStatesCorridor.com. Materials will be available through Sept. 20.

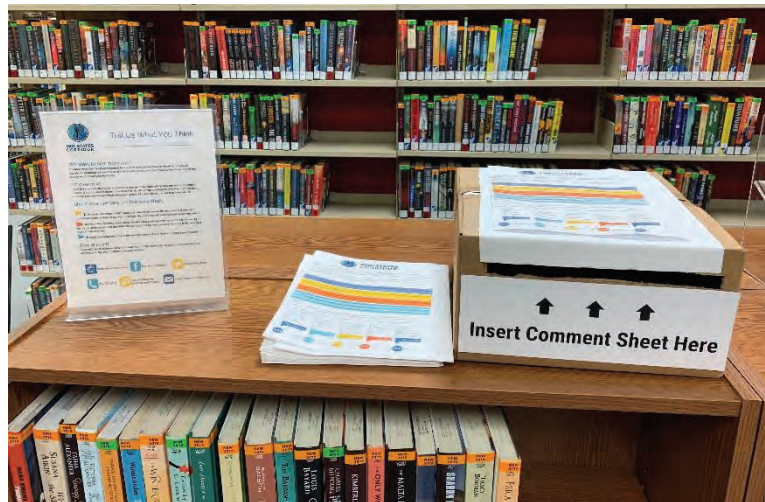

**MID-STATES
CORRIDOR****Mid-States Corridor Project Information – Local Library Locations**

County	Library	Address	City
Daviess	Washington Carnegie Public Library	300 W. Main St.	Washington
Dubois	Dubois Branch Library	5506 E. Main St.	Dubois
Dubois	Ferdinand Branch Library	112 E. 16th St.	Ferdinand
Dubois	Huntingburg Public Library	419 N. Jackson St.	Huntingburg
Dubois	Jasper-Dubois County Public Library	1116 Main St.	Jasper
Greene	Bloomfield-Eastern Greene County Public Library	125 S. Franklin St.	Bloomfield
Lawrence	Bedford Public Library	1323 K St.	Bedford
Lawrence	Mitchell Community Public Library	804 W. Main St.	Mitchell
Martin	Loogootee Public Library	106 N. Line St.	Loogootee
Martin	Shoals Public Library	404 High St.	Shoals
Monroe	Monroe County Public Library	303 E. Kirkwood Ave.	Bloomington
Orange	Melton Public Library	8496 W. College St.	French Lick
Orange	Orleans Town and Township Public Library	174 N. Maple St.	Orleans
Pike	Pike County Public Library	1008 E. Maple St.	Petersburg
Pike	Pike County Public Library – Otwell Branch	2301 N. Spring St.	Otwell
Spencer	Lincoln Heritage Public Library	105 Wallace St.	Dale
Spencer	Spencer County Public Library	210 Walnut St.	Rockport

Project Overview

The Mid-States Corridor Regional Development Authority (RDA) and the Indiana Department of Transportation (INDOT) have started a Tier 1 Environmental Impact Statement (EIS), which is required by the National Environmental Policy Act (NEPA) for major construction projects that will include federal funding.

The Tier 1 EIS is expected to take just over two years to complete with a Record of Decision (ROD) expected in summer 2021. The ROD is the Federal Highway Administration's final approval of the preferred corridor.

After a Tier 1 ROD, a more detailed Tier 2 environmental study will determine specific alignments and preferred alternatives within the selected Tier 1 corridor.



###

The Mid-States Corridor Project examines the concept of an improved highway connection in southern Indiana. The Mid-States Corridor Regional Development Authority and the Indiana Department of Transportation are conducting the required Tier 1 Environmental Study for the project to determine a preferred corridor. Find more information at www.midstatescorridor.com.



MID-STATES CORRIDOR

The Mid-States Corridor Project examines the concept of an improved highway connection in southern Indiana. The Mid-States Corridor is anticipated to begin at the William H. Natcher Bridge crossing of the Ohio River near Rockport, continue generally through the Huntingburg and Jasper area and extend north to connect to Interstate 69.

THE WORK UNDERWAY >>>

The Mid-States Corridor Regional Development Authority (RDA) and the Indiana Department of Transportation (INDOT) are completing the required Tier 1 Environmental Impact Statement (EIS) for the Mid-States Corridor Project. The study will determine a preferred corridor.

The study includes:

- Analysis and comparison of benefits, impacts and costs of a range of reasonable options to identify a preferred corridor for the proposed facility
- Assessment of the social, economic and environmental impacts of each corridor, along with consideration of ways to avoid, minimize or mitigate impacts
- Identification of the project's purpose and need, and consideration of a variety of options to meet both, including improvements to and use of existing facilities and construction of new roadway facilities
- Analysis of a no-build alternative to serve as a baseline for comparison
- Public involvement, including opportunities to participate and comment
- Coordination and consultation with local, state and federal agencies

TIMELINE

The Tier 1 EIS is expected to take just over two years to complete with a Record of Decision (ROD) expected in summer 2021. The ROD is the Federal Highway Administration's final approval of the preferred corridor.

After a Tier 1 ROD, more detailed Tier 2 studies will determine specific alignments and preferred alternatives within the selected Tier 1 corridor.

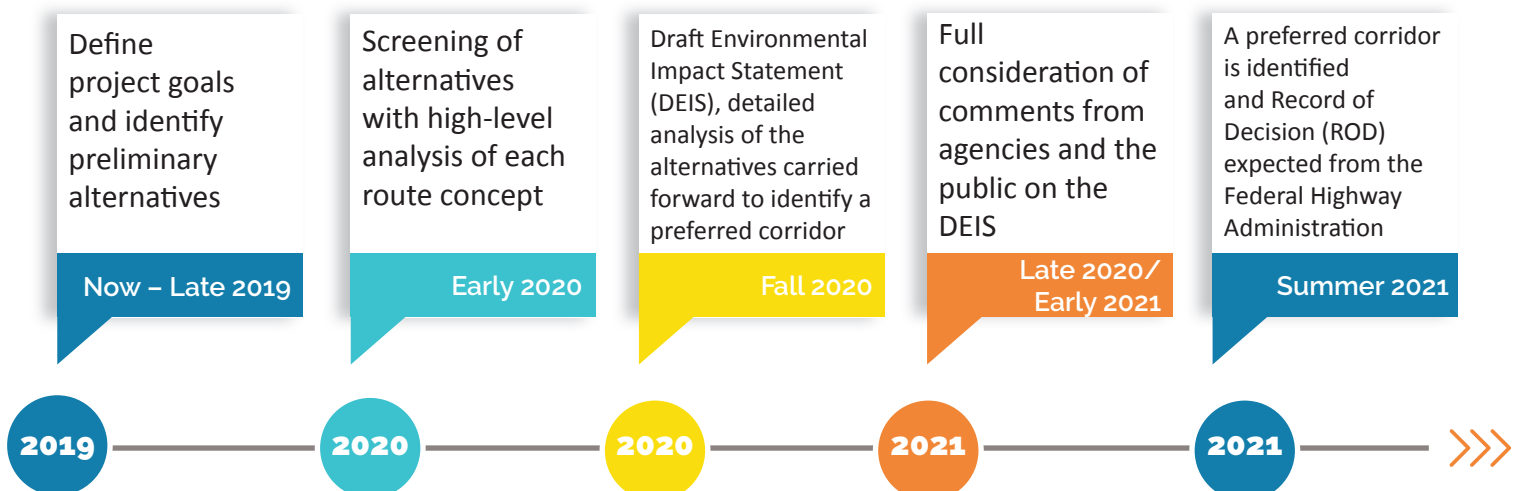

PURPOSE AND NEED

The proposed purpose and need for the Mid-States Corridor Project is to provide an improved transportation link between the US 231/Natcher Bridge and I-69 which:

- Improves regional connectivity for businesses in Dubois County and southern Indiana;
- Improves regional traffic safety in southern Indiana;
- Supports economic development in southern Indiana; and
- Improves connections to major multi-modal locations from southern Indiana.

STUDY AREA

The project study area is the region in which the project alternatives may be located. It also includes areas which may experience changes in traffic patterns from the project.

The study area includes Crawford, Daviess, Dubois, Greene, Lawrence, Martin, Monroe, Orange, Perry, Pike, Spencer and Warrick counties.

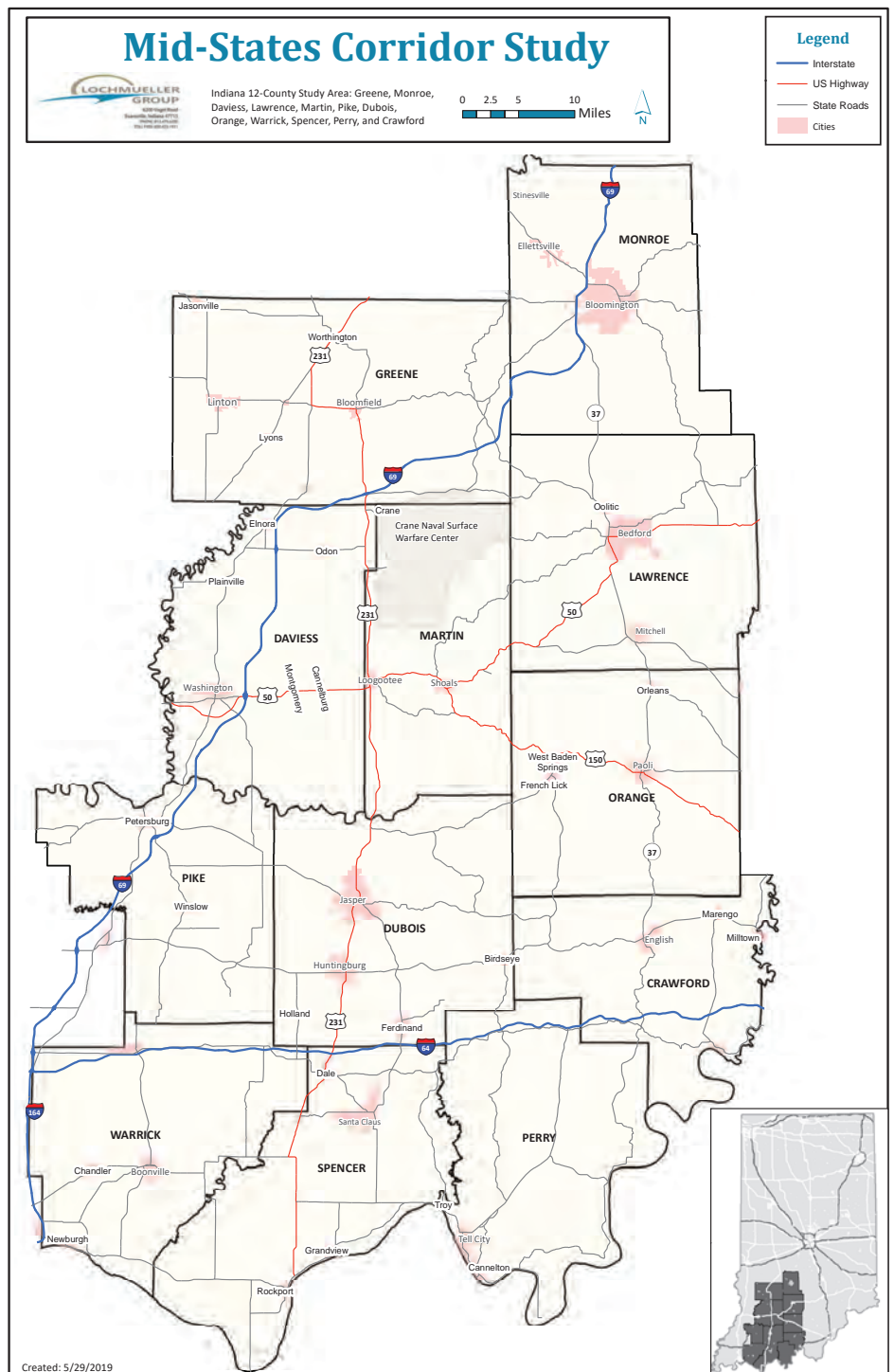

**MID-STATES
CORRIDOR**

THE PROJECT TEAM IS PREPARING AN ENVIRONMENTAL IMPACT STATEMENT (EIS)

What is an EIS? >>>

An Environmental Impact Statement (EIS) is required by the National Environmental Policy Act (NEPA) for major construction projects that will include federal funding.

The detailed document will include a description of the affected environment and analysis and comparison of the benefits, impacts and costs of a reasonable range of alternatives.

The EIS includes fact-based analyses that will support informed decision-making on corridor-wide issues.

EIS Considerations

Benefits

Performance against
Purpose and Need

Impacts

Human and natural
environment

Costs

Overall costs for
design, right-of-way
and construction

FOLLOW OUR PROGRESS

Meaningful public involvement is a key part of the environmental study process, and there are many ways for members of the public to stay informed and share their opinions. Public meetings will be held at key project milestones and public hearings will follow publication of the Draft Environmental Impact Statement (DEIS), along with a formal comment period.



midstatescorridor.com



Mid-States Corridor



@MidStatesStudy



812-482-3116



Text MidStates to
33222 for project alerts



info@midstatescorridor.com



Mid-States Corridor Project Office

*Vincennes University Jasper Campus
Administration Building, Room 216
850 College Ave. • Jasper, IN 47546*

The project office is open Monday,
Wednesday and Friday from
8:00 a.m. to 5:00 p.m. ET,
and by appointment.



Name: _____

Full Address: _____

E-mail: _____

☐ Check to receive project updates by email.

Which one of the following best describes your interest in the Mid-States Corridor Project? (check one)
(The project area can be found on the handout provided.)

☐ I live in the area.

☐ I live elsewhere, but I travel in the area frequently.

☐ I travel in the area infrequently, but I'm interested in the project.

Do you own a business in the project area?

☐ Yes ☐ No

If yes, what is the business?

Proposed Purpose and Need

The proposed purpose and need for the Mid-States Corridor Project is to provide an improved transportation link between the US 231/Natcher Bridge and I-69 which:

- Improves regional connectivity for businesses in Dubois County and southern Indiana;
- Improves regional traffic safety in southern Indiana;
- Supports economic development in southern Indiana; and
- Improves connections to major multi-modal locations from southern Indiana.

Do you think there are other significant factors the Project Team should consider?

Potential Preliminary Alternatives

A broad range of potential preliminary alternatives (map on back) is being considered by the Project Team. What are your thoughts on the potential preliminary alternatives identified?

Several factors will be considered including benefits, impacts (to homes, businesses and natural resources) and costs of each corridor. When considering the Mid-States Corridor Project, what factors are important to you?

Potential Preliminary Alternatives

Use this map to mark your preferred path for the Mid-States Corridor. You may follow existing potential preliminary alternatives or draw a corridor you think the Project Team should consider. Deposit the completed form in the comment box provided.

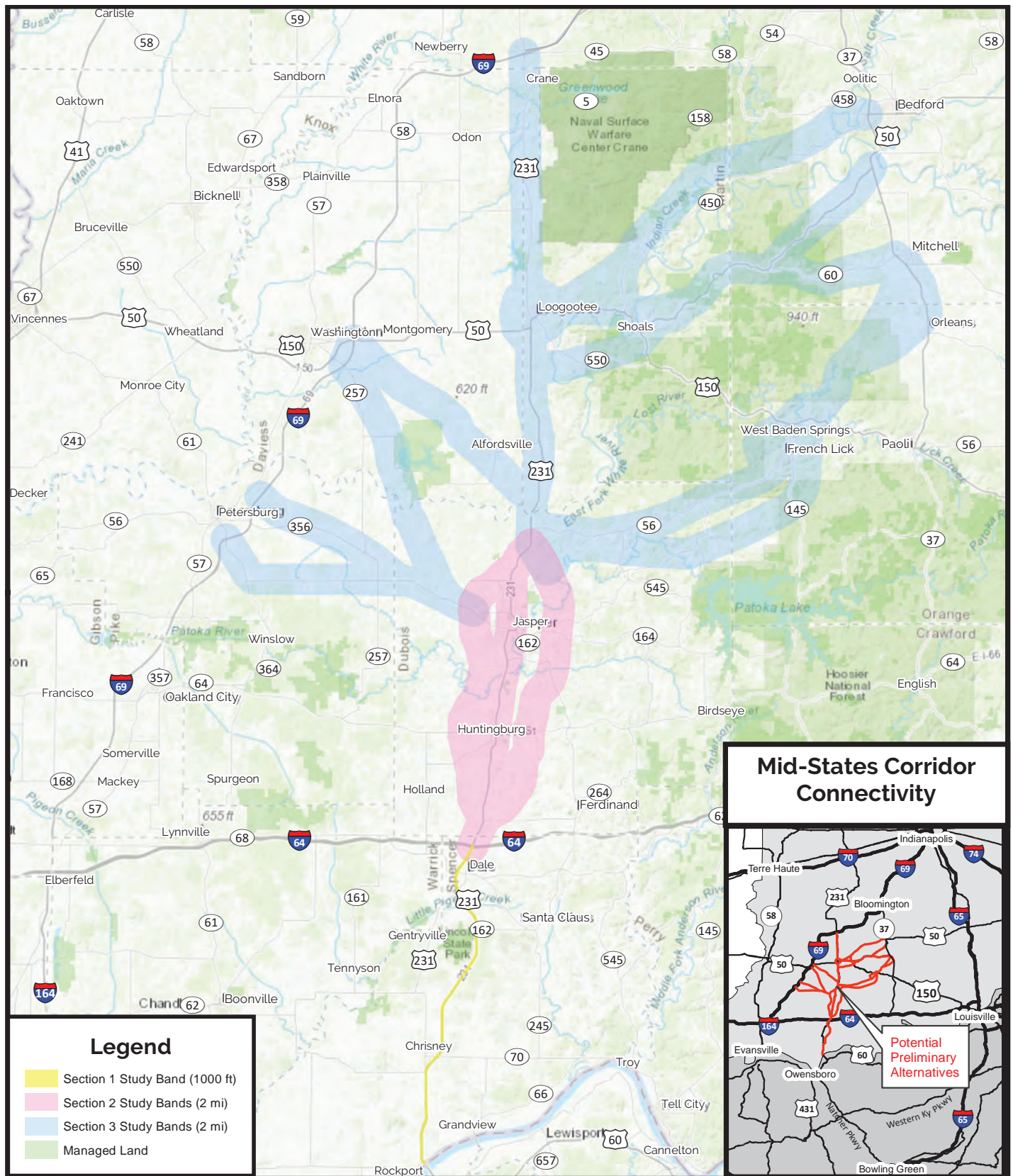

**MID-STATES
CORRIDOR**

Potential Preliminary Alternatives

0 2.5 5 10 Miles

1 in = 7.5 miles



7/26/2019



MID-STATES CORRIDOR

Date of Meeting: February 18, 2020
Re: Mid-States Corridor Public Information Meeting Screening of Alternatives -- Loogootee, IN

Location: Loogootee High School – Loogootee, IN
Issue Date: March 6, 2020

Submitted By: Lochmueller Group

In Attendance: There were approximately 500 attendees from the public in attendance. Additionally, approximately 20 representatives from the project team and/or INDOT/FHWA were in attendance.

Key Themes of public input—these themes represent reoccurring sentiments from conversations with the project team and comment forms received at Loogootee, IN.

1. Improving regional connectivity through a more direct route to promote economic development in the Loogootee/Martin County area is a significant need.
2. Environmental impacts, particularly to the Hoosier National Forest to the east and other natural resources are a significant issue.
3. Concerns with impacts to the people, property and way of life in the Loogootee area.
4. The project should use existing infrastructure where possible, and minimize new terrain construction.
5. Amish community could be significantly impacted and the farming community as well.



6200 Vogel Road
Evansville, Indiana 47715

PHONE: 812.479.6200 • TOLL FREE: 800.423.7411

April 3, 2020

Page 2

A full meeting agenda and summary for all three public kick-off meetings can be found on the subsequent pages, following the location specific information.

Date of Meeting: February 19, 2020 **Re:** Mid-States Corridor Public Information Meeting Screening of Alternatives – Bedford, IN

Location: Bedford Middle School – Bedford, IN **Issue Date:** March 6, 2020

Submitted By: Lochmueller Group

In Attendance: There were approximately 150 attendees from the public in attendance. Additionally, approximately 15 representatives from the project team and/or INDOT/FHWA were in attendance.

Key Themes of public input—these themes represent reoccurring sentiments from conversations with the project team and comment forms received at Bedford, IN.

1. Missed the opportunity to fully capitalize on I-69... don't want to miss this opportunity
2. Environmental impacts, particularly those which affect the region's karst topography (water quality), and Hoosier National Forest should be minimized or avoided.
3. Route M has extremely challenging terrain and multiple concerns expressed about impacts to the limited access that already exists, and even additional flooding concerns.
4. Potential impacts to private property (including homes, and farms, especially with route M) are important.
5. Will additional traffic on this facility cause safety and congestion issues on SR 37/US 231.

A full meeting agenda and summary for all three public kick-off meetings can be found on the subsequent pages, following the location specific information.

Date of Meeting:	February 20, 2020	Re:	Mid-States Corridor Public Information Meeting Screening of Alternatives – Jasper, IN
-------------------------	-------------------	------------	---

Location:	Jasper Middle School – Jasper, IN	Issue Date:	March 6, 2020
------------------	-----------------------------------	--------------------	---------------

Submitted By: Lochmueller Group

In Attendance: There were approximately 600 attendees from the public in attendance. Additionally, approximately 20 representatives from the project team and/or INDOT/FHWA were in attendance.

Key Themes of public input—these themes represent reoccurring sentiments from conversations with the project team and comment forms received at Jasper, IN.

1. Impacts to private property, particularly farms and residential areas, are important.
2. Concerns that new roadway will adversely impact the counties biggest growth area around Ireland.
3. Upgrades to existing state highways that will be used for access to a new facility will be needed.
4. Concerns with impacts to business if you bypass Huntingburg and Jasper.
5. Improving regional connectivity is vital for continued economic development and improved quality of life in Huntingburg, Jasper and Dubois County.
6. Spend money to fix existing facilities rather than build a new facility.

A full meeting agenda and summary for all three public kick-off meetings can be found on the following pages.

Public Meeting Agenda

ITEMS DISCUSSED:

The meetings were an open house format lasting from 5:30 – 7:00 pm Eastern Time. A brief project presentation was given at 6:00 pm (approximately 30 minutes). Before and after the presentation, the project team was available for questions at informational stations.

The meetings provided an overview of the Mid-States Corridor project, outcomes from the screening of alternatives effort, and next steps. The presentation included a description of the screening process including factors considered, facility types and the preliminary alternatives moving forward for more detailed study. A questionnaire (online and hard copies) was available to gather feedback from attendees (March 23rd deadline).

Project Stations

After attendees signed in at a welcome table and provided contact information for future outreach, they were encouraged to visit the stations to learn more about the project.

Public Involvement Station

At the public involvement station, attendees were given an informational handout with project details, a timeline, information about the screening process and a map of the alternatives carried forward for detailed studies. The handout also included contact information to encourage attendees to follow the project progress through the website or social media outlets. In addition to a take-home handout, the attendees were given a questionnaire and encouraged to complete the form on-line (QR Code was provided on forms and at the meeting), which included an opportunity to provide a route preference, additional input on potential impacts along with general comments.

Project Overview Station

The project overview station included posters with the 12-county study area map and a brief explanation of the Mid-States Corridor. The project representatives answered general project questions.

Screening Process Station

The screening process station included graphics to help explain the screening process. The project representatives answered questions relating to the process including the alternatives family approach as well as other general project questions.

Facility Type Station

The facility type station included a poster with a brief description and images of the three facility types under consideration: Super-2, Expressway, and Freeway. The project representative answered questions about the types of facilities considered and what factors drive that decision.

Alternatives Moving Forward (Mapping) Station

The alternatives moving forward station contained mapping of each of the five routes (ten alternatives) carried forward for detailed studies. Knowing this station would draw the most attention, multiple project representatives manned two sets of six maps showing the routes. Questions at this station covered a range of interests and concerns, mostly focused on potentially impacted properties or proximity of routes to people's homes/properties. They also explained the process that narrowed the number of potential routes down to where they are today, what the 2,000' corridor lines meant, and where the process goes from here. The Tier 1 process determines the route and facility type or No Build. If a build decision is identified, the selected alternative corridor will then advance to subsequent Tier 2 studies, where specific alignments will be determined.

Next Steps Station

The next steps station included a graphic of the remaining project milestones. The project representative explained the 'next steps' of the Tier 1 process, what takes place after this phase of the project process, and fielded general project questions.

Presentation

Project Manager, Jason DuPont (Lochmueller Group), began the presentation with introductions of the project team, including Kyanna Moon (INDOT), Michelle Allen (Federal Highway), Mark Schroeder (Regional Development Authority), and David Goffinet (Lochmueller, Public Involvement). The presentation included:

- Project Milestone Schedule – Where are we? - four project milestones: potential alternatives and Purpose & Need, Screening of Alternatives, Draft Environmental Impact Statement (EIS), and Final EIS/Record of Decision
- Preliminary Alternatives – How did we get from dozens to 10 routes and 28 alternatives?
- Alternatives Families Approach – three geographic families of alternatives, screen by families based on costs, benefits, and impacts

April 3, 2020

Page 6

- Northwest, North Central, Northeast families - show each alternative considered within each family
- Three Facility Types – show examples of Super-2, expressway and freeway
- Screening Process – performance in meeting purpose and need, potential impacts to human and natural environment, and comparative costs
- Alternatives Carried Forward for Detailed Study – by family describe which alternatives carried forward and why, also explain why alternatives were NOT carried forward

David Goffinet, Public Involvement Manager (Lochmueller Group), explained the next steps of the process and the importance of public involvement throughout, including:

- The next steps for public and agency involvement, including future public meeting dates
 - Agency Coordination meeting and tour
 - Public hearings: Fall 2020
- The variety of groups involved and subsequent meetings, involving: Regional Issues Involvement Teams, *Ad Hoc* stakeholder meetings, working alignment meetings, and the broader public.
- Outreach Tools – The various ways the public can provide feedback, comments, or questions, including: the project website, the local project office on Vincennes University Jasper Campus Administration Building, the comment sheets provided, and various project social media outlets.
- Encourage people to complete project questionnaires.

The project team remained at the venue after the presentation to answer questions.



MID-STATES CORRIDOR

Loogootee

Wednesday, February 19, 2020 | Bedford Middle School - Bedford, IN

Sign-In Sheet

Name	Address	Telephone <small>Include mobile number for text alerts</small>	Email	Email & Text Alert Opt In (check)
Donald Reinhardt	19523 Saint Joseph Rd Plainville, IN	81-2-486-7219	reinhardt101@gmail.com	Text Alerts <input checked="" type="checkbox"/> Email <input type="checkbox"/>
Kent Norris	5000N 100E Loogootee, IN	(812) 486-7243	kentnorris2950ae@gmail	Text Alerts <input checked="" type="checkbox"/> Email <input type="checkbox"/>
Annamarie Hand	1799 Mt Pleasant Rd Loogootee, IN	812-295-3844		Text Alerts <input type="checkbox"/> Email <input type="checkbox"/>
Lyndsey Luman	229 Doyle Ave. Loogootee IN 47539		lyndsey10119@gmail.com	Text Alerts <input type="checkbox"/> Email <input checked="" type="checkbox"/>
Rick Stevasa	2039 US 231 Loogootee		RQ51955@YAHOO	Text Alerts <input type="checkbox"/> Email <input checked="" type="checkbox"/>
Kathy Collins	629 Poplar St Shoals IN 47581	812 709 0957	kcollins@martincounty.in.gov	Text Alerts <input type="checkbox"/> Email <input checked="" type="checkbox"/>
Donna Lottes	12013 E 950S Loogootee		dlottes8584@gmail.com	Text Alerts <input type="checkbox"/> Email <input checked="" type="checkbox"/>
1562 KYLE	15726 KAYE MUD RD Loogootee	Loogootee		Text Alerts <input checked="" type="checkbox"/> Email <input type="checkbox"/>
David Wathen	12966 E 150W Loogootee IN 47553	812 451 0151		Text Alerts <input type="checkbox"/> Email <input type="checkbox"/>
Mike Smith	9421 N. S. RD 53 W A SHILLY, IN			Text Alerts <input type="checkbox"/> Email <input type="checkbox"/>
Note Yagle	610 Church St Loogootee IN	812-295-4835	nyagle@whiterivercoop.com	Text Alerts <input type="checkbox"/> Email <input checked="" type="checkbox"/>



MID-STATES CORRIDOR

Loogootee

Wednesday, February 19, 2020 | ~~Bedford~~ Middle School – Bedford, IN
Sign-In Sheet

Name	Address	Telephone <small>Include mobile number for text alerts</small>	Email	Email & Text Alert Opt In (check)
Travis Summers	13291 Pineview Dr Loogootee	812-486-5697	travis.summers87@gmail	Text Alerts <input type="checkbox"/> Email <input type="checkbox"/>
Rob Blackwell	13272 Pineview Rd	812-295-6096	rmbblackwell14@gmail.com	Text Alerts <input type="checkbox"/> Email <input type="checkbox"/>
Kerry Kerner	904 US Hwy 231	812-625-5511		Text Alerts <input type="checkbox"/> Email <input type="checkbox"/>
TONY MAW	6179 BEARD RD LOOGOOTEE IN 47553	812 295 5114		Text Alerts <input type="checkbox"/> Email <input type="checkbox"/>
C. Michael Taylor	562 E 675 N Washington, IN 47501	812-617-4894	michael.taylor@daivess.org	Text Alerts <input type="checkbox"/> Email <input checked="" type="checkbox"/>
Paula Potts	13222 Pineview Dr Loogootee	812 295 6958	plbd3@yahoo.com	Text Alerts <input checked="" type="checkbox"/> Email <input type="checkbox"/>
Alex Cray	129 GERTIE Loogootee			Text Alerts <input type="checkbox"/> Email <input type="checkbox"/>
Steven Crays	15638 Half Mowed Loogootee	812 276 5296	svcrays@gmail	Text Alerts <input type="checkbox"/> Email <input checked="" type="checkbox"/>
Don Ellis	11155E Odon Dr 1625N	812-296-1899	elli51899@outlook.com	Text Alerts <input type="checkbox"/> Email <input checked="" type="checkbox"/>
Edward Seani	1250 Mt. Pleasant Pkwy Loogootee, In. 47553	812-295-7094	bandc525@juno.com	Text Alerts <input checked="" type="checkbox"/> Email <input checked="" type="checkbox"/>
				Text Alerts <input type="checkbox"/> Email <input type="checkbox"/>

PLEASE NOTE: In accordance with the Indiana Access to Public Records Act (In. Code 5-14-1.5), these sign-in sheets are public records that INDOT will be required to produce upon request.



MID-STATES CORRIDOR

Loogootee

Wednesday, February 19, 2020 | ~~Bedford~~ Middle School – Bedford, IN
Sign-In Sheet

Name	Address	Telephone <small>Include mobile number for text alerts</small>	Email	Email & Text Alert Opt In (check)
Shirley Prewett	Washington, IN 47501 1949 S. SR 257	812-254-0395	SKPrewett@yahoo.com	Text Alerts <input checked="" type="checkbox"/> Email <input checked="" type="checkbox"/>
Rae Paris	13409 US Hwy 231 Loogootee IN 47553	812-709-2012	davedis@gmail.com	Text Alerts <input checked="" type="checkbox"/> Email <input checked="" type="checkbox"/>
Dena Held	2606 US Hwy 50 Loogootee IN 47553	812-887-2783	heldde@indue.edu	Text Alerts <input checked="" type="checkbox"/> Email <input checked="" type="checkbox"/>
Nolan Lottes	12013 E 950 S Loogootee, IN 47553	812-787-2186	lottes99@hotmail.com	Text Alerts <input type="checkbox"/> Email <input checked="" type="checkbox"/>
Kurti Rumble	4116 US highway 231 Loogootee IN 47553	812-709-8420	kdumble05@gmail.com	Text Alerts <input checked="" type="checkbox"/> Email <input type="checkbox"/>
Marsha Knepp	13103 E 200S Loogootee, IN 47553	812-486-8959	marshaknepp@yahoo.com	Text Alerts <input checked="" type="checkbox"/> Email <input checked="" type="checkbox"/>
JOE + FRANKYNE FEGAN	203 CEDAR ST. Loogootee IN 47553	812-295-2064	jf.fegan@fprintex.com	Text Alerts <input type="checkbox"/> Email <input checked="" type="checkbox"/>
Linda Nolan	417 Pagesha Loogootee	812 295-2143	lnolan1053@gmail	Text Alerts <input type="checkbox"/> Email <input checked="" type="checkbox"/>
Ashley Graber	12320 E 100S Loogootee	812-295-8170	ashleygraberhpc.com	Text Alerts <input type="checkbox"/> Email <input checked="" type="checkbox"/>
Casey Annos	3686 E 100 S	812-610-0170	caseyannos@yahoo.com	Text Alerts <input type="checkbox"/> Email <input checked="" type="checkbox"/>
Vernice Williams	14711 Dover Hill Loogootee	(812) 631-3967		Text Alerts <input type="checkbox"/> Email <input type="checkbox"/>

PLEASE NOTE: In accordance with the Indiana Access to Public Records Act (In. Code 5-14-1.5), these sign-in sheets are public records that INDOT will be required to produce upon request.



MID-STATES CORRIDOR

Loogootee

Wednesday, February 19, 2020 | Bedford Middle School - Bedford, IN
Sign-In Sheet

Name	Address	Telephone <small>Include mobile number for text alerts</small>	Email	Email & Text Alert Opt In (check)
Lissa Jay	15756 Hwy 600, Loogootee, IN	812-486-5145		Text Alerts <input checked="" type="checkbox"/> Email <input type="checkbox"/>
MARIL SHUBBLE	One American Sq 2900 Indpls, IN 46282	317-523-1573	shubblak@icm,llc.com	Text Alerts <input checked="" type="checkbox"/> Email <input checked="" type="checkbox"/>
Sharon Williams	13961 US Hwy 231 Loogootee	812-296-1921		Text Alerts <input checked="" type="checkbox"/> Email <input type="checkbox"/>
Polly Bledsoe	18782 St Joseph Loogootee, IN	812-295-4186	Polly.bledsoe@gmail.com	Text Alerts <input type="checkbox"/> Email <input type="checkbox"/>
Debbie Newkam	3195 E. 300 S. Washington, IN	812-259-0183	dnewkam62@gmail.com	Text Alerts <input checked="" type="checkbox"/> Email <input checked="" type="checkbox"/>
Steve Palmer	12494 E 975 N Odona IN 47562	812-295-8150		Text Alerts <input type="checkbox"/> Email <input type="checkbox"/>
GARRY Smith	8874 Quackenbush Spring Rd SHARCS	812 247 2127	eastnowfarm2@gmail.com	Text Alerts <input type="checkbox"/> Email <input checked="" type="checkbox"/>
Chad Wash	13176 Pioneer Dr Loogootee IN 47553	812-295-8324		Text Alerts <input checked="" type="checkbox"/> Email <input type="checkbox"/>
Laura Ames	3686 E 100 S Washington IN	812 257 0234		Text Alerts <input type="checkbox"/> Email <input type="checkbox"/>
Mark Eschert				Text Alerts <input type="checkbox"/> Email <input type="checkbox"/>
Chris Long	6026 Hwy 231 S Loogootee IN	812-296-8120		Text Alerts <input checked="" type="checkbox"/> Email <input type="checkbox"/>

PLEASE NOTE: In accordance with the Indiana Access to Public Records Act (In. Code 5-14-1.5), these sign-in sheets are public records that INDOT will be required to produce upon request.



MID-STATES CORRIDOR

Tuesday, February 18, 2020 | Loogootee High School – Loogootee, IN
Sign-In Sheet

Name	Address	Telephone <small>Include mobile number for text alerts</small>	Email	Email & Text Alert Opt In (check)
Mary Kay Perkins	4401 N. Bartlett Dr. Jsp	812-287-0537	marykayperkins@kimball.com	Text Alerts <input checked="" type="checkbox"/> Email <input checked="" type="checkbox"/>
Brendan Hess	6597 S 350 E Morgan	812-484-6303	Hessbros.Livestock@gmail.com	Text Alerts <input type="checkbox"/> Email <input checked="" type="checkbox"/>
Patty Ball	5 Gerald Dr.	812-698-0376	patty.ball@icloud.com	Text Alerts <input type="checkbox"/> Email <input checked="" type="checkbox"/>
Robert Berry	2781 Kulelowechno Rd	812-709-0367	RtBerry34@gmail.com	Text Alerts <input type="checkbox"/> Email <input checked="" type="checkbox"/>
Caleb Richer	13987 US HWY 231 Loogootee	812-709-1770	richercl@outlook.com	Text Alerts <input checked="" type="checkbox"/> Email <input checked="" type="checkbox"/>
Dale Richer	" "	812-444-9872	N/A	Text Alerts <input type="checkbox"/> Email <input type="checkbox"/>
Kim STEVASON	2039 US HWY 231	812 639 5009		Text Alerts <input checked="" type="checkbox"/> Email <input type="checkbox"/>
Doug Meiring	471 N Westview Mentgumery	812-459-5314	doug.meiring@comcast.net	Text Alerts <input type="checkbox"/> Email <input checked="" type="checkbox"/>
HERB LOTTES	LOOGOOTE 12013 E 950 S	812-486-6775	hlottes6775@gmail.com	Text Alerts <input checked="" type="checkbox"/> Email <input type="checkbox"/>
Alexandra Longmiller	12013 E 950 S LOOGOOTE IN	812-486-6340	Alexandra.nova.sore@gmail.com	Text Alerts <input type="checkbox"/> Email <input checked="" type="checkbox"/>
Ron Riley	1286 Beckley Rd	812 709-1901	ronald.riley200@yahoo.com	Text Alerts <input type="checkbox"/> Email <input checked="" type="checkbox"/>

PLEASE NOTE: In accordance with the Indiana Access to Public Records Act (In. Code 5-14-1.5), these sign-in sheets are public records that INDOT will be required to produce upon request.



MID-STATES CORRIDOR

Tuesday, February 18, 2020 | Loogootee High School – Loogootee, IN
Sign-In Sheet

Name	Address	Telephone <small>Include mobile number for text alerts</small>	Email	Email & Text Alert Opt In (check)
Andy Renowald	2086 US Hwy 50	812 295 3901	andy.rinowald@frontier.com	Text Alerts <input type="checkbox"/> Email <input checked="" type="checkbox"/>
Betty Heelsman	20874 US Hwy 23	812-636-4465	ghueh@gmail.com	Text Alerts <input type="checkbox"/> Email <input checked="" type="checkbox"/>
Wanda Pfeiffer	887 S. Woodport Dr Bloomington	812 327 3303	knapptrj@cfhrc.org	Text Alerts <input type="checkbox"/> Email <input checked="" type="checkbox"/>
Charles Knapp	9610 N 1250 E Odor IN	812-295-6172	charlesknapp87@gmail.com	Text Alerts <input type="checkbox"/> Email <input checked="" type="checkbox"/>
Nelly Risher	13487 US Hwy 231 Loogootee, IN 47553			Text Alerts <input type="checkbox"/> Email <input type="checkbox"/>
SHAD TRIVERO	233 S 550 E Montgomery, IN	812-456-7291	shad@APEXKINC.COM	Text Alerts <input type="checkbox"/> Email <input checked="" type="checkbox"/>
Stewart B. B.	16583 Hwy 231	812-456-6434		Text Alerts <input type="checkbox"/> Email <input type="checkbox"/>
Him Shoualter	8551 FAIRVIEW Lane Shoualter	812-486-5772	flamvred@gmail.com	Text Alerts <input type="checkbox"/> Email <input checked="" type="checkbox"/>
Jim Chumman	100 John Street Loogootee	812-709-2818	Pchumman1975@icloud.com	Text Alerts <input type="checkbox"/> Email <input checked="" type="checkbox"/>
Jocely Allen	11	812-709-0688	11	Text Alerts <input type="checkbox"/> Email <input checked="" type="checkbox"/>
Rhonda	4116 US 231 Loogootee	812-486-7992	rhonda@sidc.cc	Text Alerts <input checked="" type="checkbox"/> Email <input type="checkbox"/>

PLEASE NOTE: In accordance with the Indiana Access to Public Records Act (In. Code 5-14-1.5), these sign-in sheets are public records that INDOT will be required to produce upon request.



MID-STATES CORRIDOR

Logansport

Wednesday, February 19, 2020 | Bedford Middle School - Bedford, IN
Sign-In Sheet

Name	Address	Telephone <small>Include mobile number for text alerts</small>	Email	Email & Text Alert Opt In (check)
Michael Arvin	13327 Belbrook	Logansport, IN 812-486-9739	marvinedn@comcast.net	Text Alerts <input checked="" type="checkbox"/> Email <input checked="" type="checkbox"/>
Bryon Sargoskoter	2200 Memorial Ave	812-254-4564	streetcomm@washintonin.us	Text Alerts <input checked="" type="checkbox"/> Email <input checked="" type="checkbox"/>
Gage Harder	2466 US HWY 231 Logansport	812-295-6454	gageharder95@gmail.com	Text Alerts <input checked="" type="checkbox"/> Email <input checked="" type="checkbox"/>
Rita E. Divine	662 E Southridge Rd Logansport	812-295-6595	redivine@frontier.net	Text Alerts <input type="checkbox"/> Email <input checked="" type="checkbox"/>
Paul Kaiser	19584 US Hwy 231	Logansport		Text Alerts <input type="checkbox"/> Email <input type="checkbox"/>
Lori Keller	994 US Hwy 231	Logansport	Keith. lori.11@gmail.com lori.keller@comcast.net	Text Alerts <input type="checkbox"/> Email <input checked="" type="checkbox"/>
Bryant Nichols	414 E Pearl Washington	265-561-3800	bwnichols@alcedale.net	Text Alerts <input type="checkbox"/> Email <input checked="" type="checkbox"/>
Emily Walton	8560 US Hwy 231	812-295-6337	emilyflynn10@yahoo.com	Text Alerts <input checked="" type="checkbox"/> Email <input checked="" type="checkbox"/>
Mary Coates	10112 US Hwy 231	812-295-9526	Ledgates@aol.com	Text Alerts <input type="checkbox"/> Email <input checked="" type="checkbox"/>
Danny Wagler	10135 S 50 E Montgomeri	812-486-5576	dannywagler@gmail.com	Text Alerts <input type="checkbox"/> Email <input checked="" type="checkbox"/>
Leah Lottes	12013 E 950 S Logansport	812-486-6230	lottes_88@hotmail.com	Text Alerts <input type="checkbox"/> Email <input checked="" type="checkbox"/>

PLEASE NOTE: In accordance with the Indiana Access to Public Records Act (In. Code 5-14-1.5), these sign-in sheets are public records that INDOT will be required to produce upon request.



MID-STATES CORRIDOR

Logosotee
Wednesday, February 19, 2020 | ~~Bedford~~ Middle School - Bedford, IN
Sign-In Sheet

Name	Address	Telephone <small>Include mobile number for text alerts</small>	Email	Email & Text Alert Opt In (check)
Jerry Schuetz	2384W 150S	812-254-9874	Jerry schuetz142@gmail.com	Text Alerts <input type="checkbox"/> Email <input checked="" type="checkbox"/>
Christina Wagler	4710E 150S Montgomery	812-486-7772	cam3415@gmail.com	Text Alerts <input checked="" type="checkbox"/> Email <input checked="" type="checkbox"/>
Wes Watson	10252 US Hwy 231	486-7769	wjwatson17@gmail.com	Text Alerts <input type="checkbox"/> Email <input checked="" type="checkbox"/>
Bill WEHR	2972N 750W	812-309-0327		Text Alerts <input type="checkbox"/> Email <input type="checkbox"/>
KIM CHATTIN	221 DOYLE AVE	812-296-0786	Kimberlychattin@gmail.com	Text Alerts <input checked="" type="checkbox"/> Email <input checked="" type="checkbox"/>
Cameron Carrico	408 JF PAve	812 639 7875	Cameron Carrico2@gmail.com	Text Alerts <input checked="" type="checkbox"/> Email <input checked="" type="checkbox"/>
Dominique Schwenk	6587W 4th Rd	812 630 4358	bschwenk@netsurfusa.net	Text Alerts <input type="checkbox"/> Email <input checked="" type="checkbox"/>
Nancy Jones	110 Belair Dr Log	812 295 4426	mikenanjones@gmail.com	Text Alerts <input type="checkbox"/> Email <input checked="" type="checkbox"/>
Brent Williams	443 Abel Lane	812-890-6811	bcdLWilliams@gmail.com	Text Alerts <input type="checkbox"/> Email <input checked="" type="checkbox"/>
Leslie Graber	1424N 1265E	812-257-1327		Text Alerts <input checked="" type="checkbox"/> Email <input type="checkbox"/>
Clarence Betz	7294 E 4005 St. Anthony	812 639 0841		Text Alerts <input type="checkbox"/> Email <input type="checkbox"/>

PLEASE NOTE: In accordance with the Indiana Access to Public Records Act (In. Code 5-14-1.5), these sign-in sheets are public records that INDOT will be required to produce upon request.



MID-STATES CORRIDOR

Loogootee
Wednesday, February 19, 2020 | ~~Bedford~~ Middle School - Bedford, IN
Sign-In Sheet

Name	Address	Telephone <small>Include mobile number for text alerts</small>	Email	Email & Text Alert Opt In (check)
Terry Schuler	13446 DOVER HILL	812-295-4873		Text Alerts <input type="checkbox"/> Email <input type="checkbox"/>
Laura Alkerson	15631 Lone Cemetery Rd	812-295-2165		Text Alerts <input checked="" type="checkbox"/> Email <input type="checkbox"/>
Rick Bell	P.O. Box 143 11919 E 250 N Loogootee	812 486 7398	rick@intoolinc.com	Text Alerts <input type="checkbox"/> Email <input checked="" type="checkbox"/>
Peg Pettit	3450 S 650 E Mont	812-456-3698	mmpettit@yahoo.com	Text Alerts <input type="checkbox"/> Email <input checked="" type="checkbox"/>
Fred J Wagner	Loogootee 11982 E 250 N	812-444-9819		Text Alerts <input type="checkbox"/> Email <input type="checkbox"/>
Armen Dorsett	13120 E 350 N Loogootee	812-486-7354	armendorsett7354@gmail.com	Text Alerts <input checked="" type="checkbox"/> Email <input checked="" type="checkbox"/>
Dee Collins	225 RUDLES CT Loogootee	812-295-4470		Text Alerts <input type="checkbox"/> Email <input type="checkbox"/>
Jeremich Kemp	7725 E 200th Montgomery IN 47558	812-486-6818	jpokey10@gmail.com	Text Alerts <input type="checkbox"/> Email <input checked="" type="checkbox"/>
Robert Federal	737 Mt Pleasant Rd Loogootee IN 47553	812-631-4651		Text Alerts <input type="checkbox"/> Email <input type="checkbox"/>
John Hammond	INDIANAPOLIS 47620 612 E 13th St.	317-258-4781	john.hammond@iceniller.com	Text Alerts <input type="checkbox"/> Email <input checked="" type="checkbox"/>
Phil & Angela Kapp	9610 N. 1250 E	812-295-8648	Phil and Angela @ Emy People.net	Text Alerts <input type="checkbox"/> Email <input type="checkbox"/>

PLEASE NOTE: In accordance with the Indiana Access to Public Records Act (In. Code 5-14-1.5), these sign-in sheets are public records that INDOT will be required to produce upon request.



MID-STATES CORRIDOR

Loogootee

Wednesday, February 19, 2020 | ~~Bedford~~ Middle School – Bedford, IN
Sign-In Sheet

Name	Address	Telephone <small>Include mobile number for text alerts</small>	Email	Email & Text Alert Opt In (check)
Vickie Padgett	18791 St. Joseph	812-295-4941		Text Alerts <input type="checkbox"/> Email <input type="checkbox"/>
Dell West R. Waples	Loogootee	812-295-4212		Text Alerts <input type="checkbox"/> Email <input type="checkbox"/>
Michael E. Jones	1041 S.R. 550 Loogootee	812-295-6773		Text Alerts <input type="checkbox"/> Email <input type="checkbox"/>
Jo Ann McCracken	1445 Brett Avenue Washington, IN	812-698-2012		Text Alerts <input type="checkbox"/> Email <input type="checkbox"/>
Arson Mullen	2200 Memorial	812-254-4564		Text Alerts <input type="checkbox"/> Email <input type="checkbox"/>
Cheri Downenberger	11331 Hwy 231 Loogootee	709-1250 812-295-5		Text Alerts <input type="checkbox"/> Email <input type="checkbox"/>
Justin Penny	7725 E 200 N Montgomery	(812) 782-1523		Text Alerts <input type="checkbox"/> Email <input type="checkbox"/>
Ken Linn	13263 E. 800 S Loogootee	812/444-9322		Text Alerts <input type="checkbox"/> Email <input type="checkbox"/>
Tawni Kaiser	19584 US Hwy 231 Loogootee	812-787-0893		Text Alerts <input type="checkbox"/> Email <input type="checkbox"/>
Howard Mast	#3903 W 200 S	Bloomfield IN	812-698-9747	Text Alerts <input checked="" type="checkbox"/> Email <input type="checkbox"/>
Tim Kincler	26604 US Highway 50 Loogootee, IN	812-295-4800	tkincler@pentecostline.org	Text Alerts <input type="checkbox"/> Email <input checked="" type="checkbox"/>

PLEASE NOTE: In accordance with the Indiana Access to Public Records Act (In. Code 5-14-1.5), these sign-in sheets are public records that INDOT will be required to produce upon request.



MID-STATES CORRIDOR

Logansport

Wednesday, February 19, 2020 | ~~Bedford~~ Middle School - Bedford, IN
Sign-In Sheet

Name	Address	Telephone <small>Include mobile number for text alerts</small>	Email	Email & Text Alert Opt In (check)
Jack McCracken	2345 E - 1505	812-254-5720	jackandmarianne@gmail.com	Text Alerts <input type="checkbox"/> Email <input checked="" type="checkbox"/>
Tammy Woody	13086 Pinalien Dr.	812-709-9955		Text Alerts <input type="checkbox"/> Email <input checked="" type="checkbox"/>
Bill Scherzingen	13810 N Hwy 231	812-636-4091		Text Alerts <input type="checkbox"/> Email <input type="checkbox"/>
Tamara Kettingly	11327 E 200 N 6004	812-709-0650		Text Alerts <input type="checkbox"/> Email <input type="checkbox"/>
Ron and Jean Berry	565 Nolley Lane Logansport	812-709-0569		Text Alerts <input checked="" type="checkbox"/> Email <input type="checkbox"/>
Kelly Sellers	65305 1000 E Canaburg	812 698 1623		Text Alerts <input type="checkbox"/> Email <input type="checkbox"/>
Ann Hedrick	11727 E 350 N Logansport, IN			Text Alerts <input type="checkbox"/> Email <input type="checkbox"/>
James W. Harris	9750 E Old State Road 56 French Lick, IN	47432 812-630-8574	jwillharris14@gmail.com	Text Alerts <input checked="" type="checkbox"/> Email <input checked="" type="checkbox"/>
Jon Kriesling	1478 Lingerfelter Rd Logansport, IN 4255	812-631-0468		Text Alerts <input checked="" type="checkbox"/> Email <input type="checkbox"/>
Norman A. Guelles	3444 N 1260 E Logansport, IN	812 709-1673		Text Alerts <input type="checkbox"/> Email <input type="checkbox"/>
Tony Dant	13566 W 5 Hwy 231 Logansport, IN	812-707-0302	Martin County chief deputy@gmail.com	Text Alerts <input checked="" type="checkbox"/> Email <input checked="" type="checkbox"/>

PLEASE NOTE: In accordance with the Indiana Access to Public Records Act (In. Code 5-14-1.5), these sign-in sheets are public records that INDOT will be required to produce upon request.



MID-STATES CORRIDOR

Tuesday, February 18, 2020 | Loogootee High School – Loogootee, IN
Sign-In Sheet

Name	Address	Telephone <small>Include mobile number for text alerts</small>	Email	Email & Text Alert Opt In (check)
Lacy Haven	520 Whitfield Rd. Loogootee, IN	812-709-2848	lraminger1@gmail.com	Text Alerts <input checked="" type="checkbox"/> Email <input checked="" type="checkbox"/>
Kenny Haven	" "	812-709-9115	khaven83@gmail.com	Text Alerts <input checked="" type="checkbox"/> Email <input checked="" type="checkbox"/>
Janet Baugh	14890 US Hwy 231 Loogootee	812-444-9520	chrisjanetbaugh@gmail.com	Text Alerts <input type="checkbox"/> Email <input checked="" type="checkbox"/>
Chris Baugh	" "	812-709-0850	" "	Text Alerts <input type="checkbox"/> Email <input checked="" type="checkbox"/>
Tom Birt	3086 S 500E Montgomery	812-486-3930	tbirt@rtc.com.com	Text Alerts <input type="checkbox"/> Email <input checked="" type="checkbox"/>
Tom Peter	14020 N US Hwy 231 Olan, IN		chris.tom.peter@gmail.com	Text Alerts <input type="checkbox"/> Email <input checked="" type="checkbox"/>
Paul Lee Eichen	19097 US 231	812-295-9104		Text Alerts <input type="checkbox"/> Email <input type="checkbox"/>
Vanessa Mowery	6883 US Hwy 231 Loogootee, IN	(562) 553-2148	Vanessamowery@yahoo.com	Text Alerts <input type="checkbox"/> Email <input checked="" type="checkbox"/>
Markie Wagler	2531 N 1200E Loogootee, IN	(812) 276-8190		Text Alerts <input checked="" type="checkbox"/> Email <input type="checkbox"/>
Doug Bridges	1535 Brickyard Loogootee, IN	812 295-7015	dougbridges-56@hotmail.com	Text Alerts <input checked="" type="checkbox"/> Email <input checked="" type="checkbox"/>
Nathan Hart	2931 S 800E Montgomery	812-444-9517	hartnams31@gmail.com	Text Alerts <input checked="" type="checkbox"/> Email <input checked="" type="checkbox"/>

PLEASE NOTE: In accordance with the Indiana Access to Public Records Act (In. Code 5-14-1.5), these sign-in sheets are public records that INDOT will be required to produce upon request.



MID-STATES CORRIDOR

Tuesday, February 18, 2020 | Loogootee High School – Loogootee, IN
Sign-In Sheet

Name	Address	Telephone <small>Include mobile number for text alerts</small>	Email	Email & Text Alert Opt In (check)
Darlene Hager	Loogootee, IN 998 Lingenfelter Rd	812-295-6543	hag3348@gmail.com	Text Alerts <input checked="" type="checkbox"/> Email <input checked="" type="checkbox"/>
Gary Swartzendruber	21272 US Hwy 231 Loogootee	812-486-6704		Text Alerts <input type="checkbox"/> Email <input type="checkbox"/>
Rick MATIAS	12971 E. 75th. Loogootee	812-705-1567	rickm1567@gmail.com	Text Alerts <input checked="" type="checkbox"/> Email <input type="checkbox"/>
Sue Barker	292 W. Scotland Newberry Rd. Newberry, IN 47449	812 384-5876	barkersueellen@yahoo.com	Text Alerts <input type="checkbox"/> Email <input checked="" type="checkbox"/>
Carl Graber	12320 E. 75th. Loogootee, IN 47553	812-787-1180		Text Alerts <input checked="" type="checkbox"/> Email <input type="checkbox"/>
Lamar Yoder	12607 E 700 N Loogootee	812-709-0215		Text Alerts <input checked="" type="checkbox"/> Email <input type="checkbox"/>
Rich Brink	11030 N US Hwy/ 231 Loogootee			Text Alerts <input type="checkbox"/> Email <input type="checkbox"/>
Carol Kane	3995 S State Rd. Washington, IN	812-787-1371		Text Alerts <input type="checkbox"/> Email <input type="checkbox"/>
Bill Betty	3450 S 65th E Munletgomery, IN 47558	812-486-8759		Text Alerts <input type="checkbox"/> Email <input type="checkbox"/>
Mike Tippet	923 Bellgrade Ave Loogootee, IN	812-709-1236		Text Alerts <input type="checkbox"/> Email <input type="checkbox"/>
Drew Dorsett	13120 E 350 N Loogootee	812-486-7136		Text Alerts <input checked="" type="checkbox"/> Email <input type="checkbox"/>

PLEASE NOTE: In accordance with the Indiana Access to Public Records Act (In. Code 5-14-1.5), these sign-in sheets are public records that INDOT will be required to produce upon request.



MID-STATES CORRIDOR

Loogootee

Wednesday, February 19, 2020 | ~~Bedford~~ Middle School – Bedford, IN
Sign-In Sheet

Name	Address	Telephone <small>Include mobile number for text alerts</small>	Email	Email & Text Alert Opt In (check)
<i>David Gutt</i>	<i>Loogootee</i>			Text Alerts <input type="checkbox"/> Email <input type="checkbox"/>
<i>Derrick Clarke</i>	<i>2740 E 250 S Washington</i>		<i>j.delarke83@hotmail.com</i>	Text Alerts <input type="checkbox"/> Email <input checked="" type="checkbox"/>
<i>Marianne Crick</i>	<i>Washington 2345 E 50 S</i>		<i>yahoo.com jackandmarianumc@</i>	Text Alerts <input type="checkbox"/> Email <input checked="" type="checkbox"/>
<i>Donald Wells</i>	<i>799 NOLLEY LANE</i>		<i>Awsells@gmail.com</i>	Text Alerts <input type="checkbox"/> Email <input checked="" type="checkbox"/>
<i>Teresa Mauder</i>	<i>2769 Ralph Mauder Rd</i>	<i>Loogootee</i>	<i>tmauder@outlook.com</i>	Text Alerts <input type="checkbox"/> Email <input checked="" type="checkbox"/>
<i>Jim Woody</i>	<i>13086 Pinview Dr</i>	<i>Loogootee</i>		Text Alerts <input type="checkbox"/> Email <input type="checkbox"/>
<i>Donna & Kevin Baker</i>	<i>13137 E 650 S</i>	<i>259-1655 296-1822 Loogootee</i>		Text Alerts <input checked="" type="checkbox"/> Email <input type="checkbox"/>
<i>Grant Carrico</i>	<i>11327 E 200 N</i>	<i>812-709-8376</i>		Text Alerts <input checked="" type="checkbox"/> Email <input type="checkbox"/>
<i>Jonathan DAY</i>	<i>4556 Windward</i>	<i>812 550 5552</i>		Text Alerts <input checked="" type="checkbox"/> Email <input type="checkbox"/>
<i>Leo Pacheco</i>	<i>Loogootee 18791 St Joseph Rd</i>	<i>812-295-1941</i>		Text Alerts <input type="checkbox"/> Email <input type="checkbox"/>
<i>Kenneth Hedrick</i>	<i>11227 E 350 N</i>	<i>812-296-0520</i>	<i>hedrickk@gmail</i>	Text Alerts <input type="checkbox"/> Email <input checked="" type="checkbox"/>



MID-STATES CORRIDOR

Loogootee
Wednesday, February 19, 2020 | ~~Bedford~~ Middle School – Bedford, IN
Sign-In Sheet

Name	Address	Telephone <small>Include mobile number for text alerts</small>	Email	Email & Text Alert Opt In (check)
Brian Summester	13180 E 800 N Loogootee IN	812-486-7521		Text Alerts <input type="checkbox"/> Email <input type="checkbox"/>
Lise Mathias	12871 E 75 N Loogootee IN	812-709-8429	lisam8429@gmail.com	Text Alerts <input type="checkbox"/> Email <input checked="" type="checkbox"/>
Keith Graber	11179 E US 50 Loogootee	812-257-1525		Text Alerts <input type="checkbox"/> Email <input type="checkbox"/>
Brian Mathias	14854 US Highway 231 Loogootee, IN		brian.mathias@yahoo.com	Text Alerts <input type="checkbox"/> Email <input type="checkbox"/>
Rita Bourgeois	11926 E 1900	812-636-4435		Text Alerts <input type="checkbox"/> Email <input type="checkbox"/>
Pat Keturah But	3086 S 500 E Montgomery	812-486-3930		Text Alerts <input type="checkbox"/> Email <input type="checkbox"/>
Shay Berry	6007 Hawk Creek Rd Loogootee IN	812-486-6213		Text Alerts <input checked="" type="checkbox"/> Email <input type="checkbox"/>
JANICE STRAWN	1272 REINHART RD LOOGOOTE	812-296-0494	janicestrawn@gmail.com	Text Alerts <input checked="" type="checkbox"/> Email <input checked="" type="checkbox"/>
Teresa Harder	5220 U.S Hwy 50 Shoals, IN 47581	812-631-2338	alleycat47581@yahoo.com	Text Alerts <input checked="" type="checkbox"/> Email <input checked="" type="checkbox"/>
Ernie Martin	13918 US Hwy 231 Loogootee, IN 47553	812-295-2586	ernieandjan.martin@gmail.com	Text Alerts <input checked="" type="checkbox"/> Email <input checked="" type="checkbox"/>
John Krvin	8019 ARVIN LN Loogootee IN 47553	812-296-6049		Text Alerts <input checked="" type="checkbox"/> Email <input type="checkbox"/>

PLEASE NOTE: In accordance with the Indiana Access to Public Records Act (In. Code 5-14-1.5), these sign-in sheets are public records that INDOT will be required to produce upon request.



MID-STATES CORRIDOR

Logansport
Wednesday, February 19, 2020 | *Bedford* Middle School - Bedford, IN
Sign-In Sheet

Name	Address	Telephone <small>Include mobile number for text alerts</small>	Email	Email & Text Alert Opt In (check)
Tim Pinkham	Washington			Text Alerts <input type="checkbox"/> Email <input type="checkbox"/>
Don Gruber	Logansport	812-295-8169		Text Alerts <input checked="" type="checkbox"/> Email <input type="checkbox"/>
MICHAEL MYERS	WASHINGTON	812-486-6422		Text Alerts <input type="checkbox"/> Email <input type="checkbox"/>
Tom Dally	10698 N. 111 th St	812-709-9242		Text Alerts <input type="checkbox"/> Email <input type="checkbox"/>
Cecil Rigsdale	34 MAIN ST SHIALS	812-709-0182	CECIL.RIGSDALE@F2PGMAIL	Text Alerts <input type="checkbox"/> Email <input type="checkbox"/>
Dustin Wittmer	12501 E 1200 Odon	812-887-6286		Text Alerts <input type="checkbox"/> Email <input type="checkbox"/>
Merlin Wagler	11864 E 200 N, Logansport		Chayse Wagler@yahoo.com	Text Alerts <input type="checkbox"/> Email <input type="checkbox"/>
Adrian Wagler	17837 US Hwy 231	Logansport 812-787-0146		Text Alerts <input type="checkbox"/> Email <input type="checkbox"/>
John Crays	15638 Half Moon Rd	Logansport	jacrays05@frontier.com	Text Alerts <input type="checkbox"/> Email <input type="checkbox"/>
Joe York	19625 US Hwy 231	Logansport		Text Alerts <input type="checkbox"/> Email <input type="checkbox"/>
James Bell	11919 E 250W	Logansport		Text Alerts <input type="checkbox"/> Email <input type="checkbox"/>

PLEASE NOTE: In accordance with the Indiana Access to Public Records Act (In. Code 5-14-1.5), these sign-in sheets are public records that INDOT will be required to produce upon request.



MID-STATES CORRIDOR

Logansport

Wednesday, February 19, 2020 | ~~Bedford~~ Middle School – Bedford, IN
Sign-In Sheet

Name	Address	Telephone <small>Include mobile number for text alerts</small>	Email	Email & Text Alert Opt In (check)
PHIL MATHIES	389 N 1250 E LOGANSPORT IN 47553	812-486-6742		Text Alerts <input type="checkbox"/> Email <input type="checkbox"/>
Chad Nicholson	2778 Brooks Bridge RD Logansport IN 47553	812 295 4610		Text Alerts <input type="checkbox"/> Email <input type="checkbox"/>
David Stowers	760 E Bean Dr Washington IN	812-259-0852		Text Alerts <input type="checkbox"/> Email <input type="checkbox"/>
TROIS DAVIS	13719 US Hwy 231 Logansport IN	812-639-0357		Text Alerts <input type="checkbox"/> Email <input type="checkbox"/>
Simon L Graber	12616 E 250N Logansport IN	812-278-7307		Text Alerts <input type="checkbox"/> Email <input type="checkbox"/>
DUSTIN DAVIS	419 SE 3RD ST. LOGANSPORT IN	812-486-5717		Text Alerts <input type="checkbox"/> Email <input type="checkbox"/>
Mark Wagh	11864 E 200 N Logansport IN	812-486-8797		Text Alerts <input type="checkbox"/> Email <input type="checkbox"/>
Rubyn Tompkins	1100 N Logansport IN	812-636-4435		Text Alerts <input type="checkbox"/> Email <input type="checkbox"/>
Matthew But	1249 S 300 E Montgomery	812-698-0725		Text Alerts <input type="checkbox"/> Email <input type="checkbox"/>
Susan Waggoner	22542 HARPER HILL RD, LOGANSPORT	812-295-8339		Text Alerts <input checked="" type="checkbox"/> Email <input type="checkbox"/>
Kevin Boyd	10900 Sherfick Schell Rd	812-247-3604		Text Alerts <input type="checkbox"/> Email <input type="checkbox"/>

PLEASE NOTE: In accordance with the Indiana Access to Public Records Act (In. Code 5-14-1.5), these sign-in sheets are public records that INDOT will be required to produce upon request.



MID-STATES CORRIDOR

Tuesday, February 18, 2020 | Loogootee High School - Loogootee, IN
Sign-In Sheet

Name	Address	Telephone <small>Include mobile number for text alerts</small>	Email	Email & Text Alert Opt In (check)
JASON HEDRICK	CANNFEBURG IN 10165 E 700 S	812 486 7886	jasonhedrick@kktv.com gmail.com	Text Alerts <input checked="" type="checkbox"/> Email <input type="checkbox"/>
Joe Williams	14711 Dover Hill Rd Loogootee	812-709-1849	joe.will49@hotmail.com	Text Alerts <input type="checkbox"/> Email <input type="checkbox"/>
Rhonda Sanders	5449 Brooks Bridge Shoals	812-709-1616		Text Alerts <input checked="" type="checkbox"/> Email <input type="checkbox"/>
Mike Arvin	13368 E 550 S Loogootee	812-295-6925 709	mmarvin99@live.com	Text Alerts <input type="checkbox"/> Email <input checked="" type="checkbox"/>
Tim Darr	2289 Reinhardt Rd Loogootee	812-295-2579		Text Alerts <input type="checkbox"/> Email <input type="checkbox"/>
Arthur W. Hae	19482 N 1300 E Loogootee	812-486-5122		Text Alerts <input type="checkbox"/> Email <input type="checkbox"/>
CHARLES LYON	16501 U.S. 231 N.	812-295-6335		Text Alerts <input checked="" type="checkbox"/> Email <input type="checkbox"/>
Bob Toy	15622 Half Moon Rd Loogootee	709-9187		Text Alerts <input type="checkbox"/> Email <input type="checkbox"/>
Tom Stephens	2 Brettie Wood Dr Washington	812-486-5169		Text Alerts <input type="checkbox"/> Email <input type="checkbox"/>
Josh Hager	419 S Kentucky Ave Loogootee, IN 47553	812-295-6494		Text Alerts <input type="checkbox"/> Email <input type="checkbox"/>
Tony Graber	1509 E 100 N Washington IN	486-7332		Text Alerts <input type="checkbox"/> Email <input type="checkbox"/>

PLEASE NOTE: In accordance with the Indiana Access to Public Records Act (In. Code 5-14-1.5), these sign-in sheets are public records that INDOT will be required to produce upon request.



MID-STATES CORRIDOR

Logansport
Wednesday, February 19, 2020 | ~~Bedford~~ Middle School - Bedford, IN
Sign-In Sheet

Name	Address	Telephone <small>Include mobile number for text alerts</small>	Email	Email & Text Alert Opt In (check)
Donna Norris	707 Nline St	281-728-7597	norris_donna ^{et} not mail.	Text Alerts <input type="checkbox"/> Email <input checked="" type="checkbox"/>
Phil Cornelia	5747 E 110 N Montse port		you have it	Text Alerts <input type="checkbox"/> Email <input checked="" type="checkbox"/>
Martine Bush	335 abe Lane Logansport	812-296-0067		Text Alerts <input checked="" type="checkbox"/> Email <input type="checkbox"/>
Ron HETTLER	8549 15th Ave	812-388-6874	rhettler@yahoo.com	Text Alerts <input type="checkbox"/> Email <input checked="" type="checkbox"/>
Walter Loh	12879 E 800N Logansport	812-709-1228		Text Alerts <input checked="" type="checkbox"/> Email <input type="checkbox"/>
William Steel	19078 N 1300 E Logansport			Text Alerts <input type="checkbox"/> Email <input type="checkbox"/>
Leon Wittmer	19410 N 1300 E Logansport	812-486-5507		Text Alerts <input type="checkbox"/> Email <input type="checkbox"/>
Derek Sheetz	12777 E STATE ROAD 58	812 617 2237		Text Alerts <input checked="" type="checkbox"/> Email <input type="checkbox"/>
Josh Ansbacher	1857 Lumpkin Rd Logansport	812-709-0984		Text Alerts <input checked="" type="checkbox"/> Email <input type="checkbox"/>
Jan Morris	54 N 9th St. Noblesville	317-698-3357		Text Alerts <input checked="" type="checkbox"/> Email <input type="checkbox"/>
Steve Sweetenham	18677 Hwy 231 Logansport	812-709-2730		Text Alerts <input checked="" type="checkbox"/> Email <input type="checkbox"/>

PLEASE NOTE: In accordance with the Indiana Access to Public Records Act (In. Code 5-14-1.5), these sign-in sheets are public records that INDOT will be required to produce upon request.



MID-STATES CORRIDOR

Logansport
Wednesday, February 19, 2020 | ~~Bedford~~ Middle School – Bedford, IN
Sign-In Sheet

Name	Address	Telephone <small>Include mobile number for text alerts</small>	Email	Email & Text Alert Opt In (check)
Jacob Stemen	16831 US Hwy 231 <i>Logansport</i>	812-295-6993		Text Alerts <input checked="" type="checkbox"/> Email <input type="checkbox"/>
Rich. Wisner	205 S. S. Meridian - Washington IN 47501	812-787-0095	RichWisner@aol.com	Text Alerts <input checked="" type="checkbox"/> Email <input checked="" type="checkbox"/>
Adam Bowler	6015W 18th St	812-486-4162		Text Alerts <input type="checkbox"/> Email <input type="checkbox"/>
Paul Michael	Matsomany 5230 E 800 S	812-486-5043	N/A	Text Alerts <input type="checkbox"/> Email <input type="checkbox"/>
Phil Graber	15356 Crane Rd <i>Logansport</i>	812-296-1136		Text Alerts <input checked="" type="checkbox"/> Email <input type="checkbox"/>
Howard Knepp	12769 E 250 N <i>Logansport</i>	812-709-1080		Text Alerts <input type="checkbox"/> Email <input type="checkbox"/>
Wm Knepp	13697 Logg 12811 E SR 250	812-295-4258		Text Alerts <input type="checkbox"/> Email <input type="checkbox"/>
Daniel Crowley	ODON	812-636-4422		Text Alerts <input type="checkbox"/> Email <input type="checkbox"/>
Cindy Newman	16261 US 231 <i>Logg.</i>	812-295-3964		Text Alerts <input type="checkbox"/> Email <input type="checkbox"/>
Jared Mathis	310 Nages Lane <i>Logansport, IN</i>	812-639-3145	jaredmathis@gmail.com	Text Alerts <input type="checkbox"/> Email <input checked="" type="checkbox"/>
Joe Lunnan	1634 scenic Hill Rd 47553	812-486-9207	joe@esolve-solutions.org	Text Alerts <input checked="" type="checkbox"/> Email <input checked="" type="checkbox"/>



MID-STATES CORRIDOR

Tuesday, February 18, 2020 | Loogootee High School - Loogootee, IN
Sign-In Sheet

Name	Address	Telephone <small>Include mobile number for text alerts</small>	Email	Email & Text Alert Opt In (check)
Ethan Mathies	13736 Mount Calvary	812-704-1160		Text Alerts <input type="checkbox"/> Email <input type="checkbox"/>
Robert L. Hahnke	^{Loogootee} 10139 E 700 S	812-644-7830		Text Alerts <input type="checkbox"/> Email <input type="checkbox"/>
J. Hughes				Text Alerts <input type="checkbox"/> Email <input type="checkbox"/>
Michael Smith	6401 W 175 E Jasper	812-827-1678		Text Alerts <input type="checkbox"/> Email <input type="checkbox"/>
Ryan Michael	Montgomery IN 4475 E 750 S	812-486-8412	ryan.michael@toyota.com	Text Alerts <input type="checkbox"/> Email <input checked="" type="checkbox"/>
Michael Graber	8121 N 1225 E Loogootee	812-486-5684		Text Alerts <input checked="" type="checkbox"/> Email <input type="checkbox"/>
Josh Graber	414 Fairview S Loogootee	812-550-3375		Text Alerts <input checked="" type="checkbox"/> Email <input type="checkbox"/>
Jason GREGG + MYRNA	^{Loogootee} 10116 706 N JFK AVE			Text Alerts <input type="checkbox"/> Email <input type="checkbox"/>
Paul McFeater	P.O. Box 360 Loogootee	812-295-6457		Text Alerts <input type="checkbox"/> Email <input checked="" type="checkbox"/>
Connie Jones	1154 Bellbrook Rd Loogootee IN 47553			Text Alerts <input type="checkbox"/> Email <input type="checkbox"/>
PEG STEPHENS	2 BRETTWOOD DR WASHINGTON	812-486-8618	PEG@TRSTEPHENS.COM	Text Alerts <input checked="" type="checkbox"/> Email <input checked="" type="checkbox"/>

PLEASE NOTE: In accordance with the Indiana Access to Public Records Act (In. Code 5-14-1.5), these sign-in sheets are public records that INDOT will be required to produce upon request.



MID-STATES CORRIDOR

Tuesday, February 18, 2020 | Loogootee High School – Loogootee, IN
Sign-In Sheet

Name	Address	Telephone <small>Include mobile number for text alerts</small>	Email	Email & Text Alert Opt In (check)
Bill Greene	10708 Brooks House Rd	812 259 1284	bdgreene52frontier	Text Alerts <input type="checkbox"/> Email <input checked="" type="checkbox"/>
Marlene Spears	921 N. Line St., Loogootee	812-295-2267		Text Alerts <input type="checkbox"/> Email <input type="checkbox"/>
Coy Graber	3617 Beard Rd Loogootee	812-644-7763	arealprotection@gmail.com	Text Alerts <input type="checkbox"/> Email <input checked="" type="checkbox"/>
Bob Elliott	176 BYRON ST, LOOGOOTE	295-2648	j632@hotmail.com	Text Alerts <input type="checkbox"/> Email <input checked="" type="checkbox"/>
Jarlyn Johnson	937 Bellgrade Dr	812-295-3240	gcjohn3240@gmail.com	Text Alerts <input type="checkbox"/> Email <input checked="" type="checkbox"/>
Kim Hedrick	10165 E 700 S Cannelburg	812-486-7042	kinhedrick2000@gmail.com	Text Alerts <input type="checkbox"/> Email <input checked="" type="checkbox"/>
Terry Becker	612 E. Southridge	812 486 8915	baxter04@frontier.com	Text Alerts <input type="checkbox"/> Email <input checked="" type="checkbox"/>
Jordan Dant	2121 Rutherford Rd	812-486-8306	jordan.dante@gmail.com	Text Alerts <input type="checkbox"/> Email <input checked="" type="checkbox"/>
Michael Wasler	9762 E 1000 N IL odon	812-295-6289	Mikew Wasler@gmail.com	Text Alerts <input type="checkbox"/> Email <input checked="" type="checkbox"/>
Michele Erler	205 Country Court	812-295-3088	mmerler@gmail.com	Text Alerts <input type="checkbox"/> Email <input checked="" type="checkbox"/>
Roberta Rink	7789 N R 57 Washington	812-259-2082		Text Alerts <input checked="" type="checkbox"/> Email <input type="checkbox"/>



MID-STATES CORRIDOR

Loogootee
Wednesday, February 19, 2020 | ~~Bedford~~ Middle School - Bedford, IN
Sign-In Sheet

Name	Address	Telephone <small>Include mobile number for text alerts</small>	Email	Email & Text Alert Opt In (check)
STEPHEN - HENDRIX	10992 Hwy 150	812-296-2442		Text Alerts <input checked="" type="checkbox"/> Email <input type="checkbox"/>
Tom Harker	3327 ^{Shoals} Davis School Rd	(812) 295-9909		Text Alerts <input type="checkbox"/> Email <input type="checkbox"/>
Courtney Huggins	608 Church St Loogootee			Text Alerts <input type="checkbox"/> Email <input type="checkbox"/>
JEFF Sanderwick	6409 N175E JASPER	812 639 9041		Text Alerts <input checked="" type="checkbox"/> Email <input type="checkbox"/>
Daniel Wolfe	15110 Pine Tree Rd Loogootee		dww482van@gmail.com	Text Alerts <input type="checkbox"/> Email <input checked="" type="checkbox"/>
Larry Kemp	2135 Reilhart Rd Loogootee	812-787-1187		Text Alerts <input type="checkbox"/> Email <input type="checkbox"/>
Tyson Stoll	8291 N 1300 E Loogootee IN 47553	812-486-5200		Text Alerts <input checked="" type="checkbox"/> Email <input type="checkbox"/>
Krista Truelove	103 Belair Drive Loogootee	812-295-6124		Text Alerts <input checked="" type="checkbox"/> Email <input type="checkbox"/>
Andree Carrico	12897 Dover Hill Rd Loogootee IN	812 296 1352		Text Alerts <input checked="" type="checkbox"/> Email <input type="checkbox"/>
PAUL McFEATERS	767 BELLGRADE DR LOOGOOTEES		PAUL.MCFEATERS@gmail.com	Text Alerts <input type="checkbox"/> Email <input checked="" type="checkbox"/>
Jon Richer	14153 65 Hwy 231 Loogootee IN			Text Alerts <input type="checkbox"/> Email <input type="checkbox"/>

PLEASE NOTE: In accordance with the Indiana Access to Public Records Act (In. Code 5-14-1.5), these sign-in sheets are public records that INDOT will be required to produce upon request.



MID-STATES CORRIDOR

Tuesday, February 18, 2020 | Loogootee High School - Loogootee, IN
Sign-In Sheet

Name	Address	Telephone <small>Include mobile number for text alerts</small>	Email	Email & Text Alert Opt In (check)
Linda Hunter	8463 45 Hwy 231	812-295-4035		Text Alerts <input type="checkbox"/> Email <input type="checkbox"/>
Brenda Gledson	820344.8 Hwy 231	812-486-5647		Text Alerts <input type="checkbox"/> Email <input type="checkbox"/>
AL Schenk	8857 N. Crystal Rd Dubois	812-678-2347		Text Alerts <input type="checkbox"/> Email <input type="checkbox"/>
AD Wirt	11261 N US 231 odan, IN	812-486-9119		Text Alerts <input type="checkbox"/> Email <input type="checkbox"/>
Jay Riggins	15220 Hwy 231 Loogootee	812-259-4411		Text Alerts <input type="checkbox"/> Email <input type="checkbox"/>
Brad & Ann Hunning	11360 N 1300 E Loogootee, IN 47553	(812) 631-0754		Text Alerts <input type="checkbox"/> Email <input type="checkbox"/>
Valerie J. Fisher	1273 Old School Rd Loogootee	812-639-2145		Text Alerts <input type="checkbox"/> Email <input type="checkbox"/>
Carmen Miller	3750 E 1725 S Montgomery	812-486-5077		Text Alerts <input type="checkbox"/> Email <input type="checkbox"/>
PAT Jones	2346 Reulhart Rd Loogootee	812 295 6525		Text Alerts <input checked="" type="checkbox"/> Email <input checked="" type="checkbox"/>
Phil Todd	13007 E 2500 Loos	812-295-3496	Mr & Mrs Ford & Frasier	Text Alerts <input type="checkbox"/> Email <input checked="" type="checkbox"/>
David Ray Gruber	12504 E 2500 N Loogootee	812-444-9864		Text Alerts <input checked="" type="checkbox"/> Email <input type="checkbox"/>

PLEASE NOTE: In accordance with the Indiana Access to Public Records Act (In. Code 5-14-1.5), these sign-in sheets are public records that INDOT will be required to produce upon request.



MID-STATES CORRIDOR

Tuesday, February 18, 2020 | Loogootee High School – Loogootee, IN
Sign-In Sheet

Name	Address	Telephone <small>Include mobile number for text alerts</small>	Email	Email & Text Alert Opt In (check)
Ronald Gilbert	211 Queen St. Loag	812-709-1756	gilbertsDS@nwcalde.net	Text Alerts <input type="checkbox"/> Email <input checked="" type="checkbox"/>
Jeff Walton	6718 US Hwy 231	812-709-1364	jeffery.walton7@gmail.com	Text Alerts <input checked="" type="checkbox"/> Email <input checked="" type="checkbox"/>
Brian George	711 N JFK Ave		briangboettner@aol.com	Text Alerts <input type="checkbox"/> Email <input checked="" type="checkbox"/>
Melanie Wilson	806 Park St. Loog.	812-296-1816		Text Alerts <input checked="" type="checkbox"/> Email <input type="checkbox"/>
Paul Beallenger	4495 S. RIDGE LN	812-617-0805	-	Text Alerts <input checked="" type="checkbox"/> Email <input type="checkbox"/>
Dan Rippin		812-617-1259		Text Alerts <input type="checkbox"/> Email <input type="checkbox"/>
Dean Tolt	11239 US 231	812 295 3878		Text Alerts <input type="checkbox"/> Email <input type="checkbox"/>
Joe Schwan	2831 S. State Rd. 257	812 254 2168		Text Alerts <input checked="" type="checkbox"/> Email <input type="checkbox"/>
Ken Meltch	941 E 400 S	812-617-2191	—	Text Alerts <input checked="" type="checkbox"/> Email <input type="checkbox"/>
Randy & Carrie Beuchie	4332 E 700S Montz	812-698-2394		Text Alerts <input type="checkbox"/> Email <input type="checkbox"/>
Greg Johnson	837 Bellgrade DR	812-295-3240		Text Alerts <input checked="" type="checkbox"/> Email <input type="checkbox"/>



MID-STATES CORRIDOR

Tuesday, February 18, 2020 | Loogootee High School - Loogootee, IN
Sign-In Sheet

Name	Address	Telephone <small>Include mobile number for text alerts</small>	Email	Email & Text Alert Opt In (check)
Terry Lamar	Loogootee 15725 Half Moon Rd			Text Alerts <input type="checkbox"/> Email <input type="checkbox"/>
JIM HIMSEY	4920 N. KELLERVILLE RD JASPER	812 630-3531		Text Alerts <input checked="" type="checkbox"/> Email <input type="checkbox"/>
Byron Hoffmann	1063 Hoffman Rd Loogootee, IN 47553	812-631-0880	hoffmarbb1@aol.com	Text Alerts <input type="checkbox"/> Email <input checked="" type="checkbox"/>
Barb Hager	6088 St Rd 560 Shoals	812 47-3483	barblori@frontier.com	Text Alerts <input type="checkbox"/> Email <input checked="" type="checkbox"/>
Denise Lannan	1102 US Highway 231 Loogootee	486-9782	DeniseLannan@gmail.com	Text Alerts <input checked="" type="checkbox"/> Email <input type="checkbox"/>
Annex Gruber	7029 1100 E Cannelburg, IN	812-295-6807		Text Alerts <input type="checkbox"/> Email <input type="checkbox"/>
Ronny Lee	923 N Lonsdale Rd	812-295-6080		Text Alerts <input type="checkbox"/> Email <input type="checkbox"/>
MICHAEL SCHWARR	2769 S STATE RD 257 WASHTON, IN	812-486-6305		Text Alerts <input type="checkbox"/> Email <input type="checkbox"/>
Scott Callison	1272 Old School Rd Loogootee, IN 47553	812-644-7297	schcallison233@gmail.com	Text Alerts <input type="checkbox"/> Email <input checked="" type="checkbox"/>
Michael Jones	2346 REINHART RD LOOGOOTE IN	812-709-9633		Text Alerts <input type="checkbox"/> Email <input type="checkbox"/>
Willis Gruber	1268 E 250N Loog IN 47553	812-295-2415	wgruber@gruberpost.com	Text Alerts <input type="checkbox"/> Email <input checked="" type="checkbox"/>

PLEASE NOTE: In accordance with the Indiana Access to Public Records Act (In. Code 5-14-1.5), these sign-in sheets are public records that INDOT will be required to produce upon request.



MID-STATES CORRIDOR

Tuesday, February 18, 2020 | Loogootee High School - Loogootee, IN
Sign-In Sheet

Name	Address	Telephone <small>Include mobile number for text alerts</small>	Email	Email & Text Alert Opt In (check)
TERRY Padgett	3908 Loogootee	812-340-5101	tpadgett47553@gmail.com	Text Alerts <input type="checkbox"/> Email <input checked="" type="checkbox"/>
BRANT W. LYON	16661 Loogootee	812-444-9370		Text Alerts <input type="checkbox"/> Email <input checked="" type="checkbox"/>
John Neideffer	22311 2nd Rd Loogootee	817-709-0112	Jneideffer@loogootee.k12.in.us	Text Alerts <input checked="" type="checkbox"/> Email <input checked="" type="checkbox"/>
Phil Hawkins	15530 231 N Loogootee	812-295-6103		Text Alerts <input checked="" type="checkbox"/> Email <input type="checkbox"/>
Mike Beasley	19837 US Hwy 231 Loogootee	296-8102	belectricinc@gmail.com	Text Alerts <input type="checkbox"/> Email <input checked="" type="checkbox"/>
LARRY FISHER	11328 N US Hwy 231	812-278-0620 812-278-0620	FISHERLARRY@YAHOO.COM	Text Alerts <input type="checkbox"/> Email <input type="checkbox"/>
Mary Webster	12940 N 1200 E Odon	812-255-8223	mmweb1976@centurylink.net	Text Alerts <input type="checkbox"/> Email <input checked="" type="checkbox"/>
John & Linda Divine	13278 E 8005 Loogootee	812-486-7402 812-486-7424	lndivine@hotmail.com	Text Alerts <input type="checkbox"/> Email <input checked="" type="checkbox"/>
Bill Schmidt	DMREMC	812-444-9120	bschmidt@dmremc.com	Text Alerts <input checked="" type="checkbox"/> Email <input checked="" type="checkbox"/>
April Walton	6718 US Hwy 231 Loogootee	812-650-2218	aaawalton75@gmail.com	Text Alerts <input checked="" type="checkbox"/> Email <input checked="" type="checkbox"/>
NATHAN WAGGNER	1482 S.R. 550, Loogootee	812-631-3964	nwagner@cashwagner.com	Text Alerts <input checked="" type="checkbox"/> Email <input checked="" type="checkbox"/>

PLEASE NOTE: In accordance with the Indiana Access to Public Records Act (In. Code 5-14-1.5), these sign-in sheets are public records that INDOT will be required to produce upon request.



MID-STATES CORRIDOR

Tuesday, February 18, 2020 | Loogootee High School – Loogootee, IN
Sign-In Sheet

Name	Address	Telephone <small>Include mobile number for text alerts</small>	Email	Email & Text Alert Opt In (check)
Adam Greene	70 Box 332 ^{Loogootee}	812-709-0759	greenebodyshop@yahoo.com	Text Alerts <input checked="" type="checkbox"/> Email <input type="checkbox"/>
Devin Wittmer	12620E 1050N OAK	812-887-2456	DevinWittmer@gmail.com	Text Alerts <input checked="" type="checkbox"/> Email <input checked="" type="checkbox"/>
Allen Stutzman	10644EUSHWY50	812-295-4904	stutzmangas@gmail.com	Text Alerts <input type="checkbox"/> Email <input type="checkbox"/>
John Drake	1368 Bellgrade Ave	812-486-9127		Text Alerts <input type="checkbox"/> Email <input type="checkbox"/>
Mike & Ellen Dant	15117 LIND CEMETERY Rd	812-709-1855	dantturkeyfarm@aol.com	Text Alerts <input checked="" type="checkbox"/> Email <input checked="" type="checkbox"/>
Adam Walton	14279 McElroy Rd	812-709-1282	adam.walton@gmail.com	Text Alerts <input type="checkbox"/> Email <input checked="" type="checkbox"/>
Trudy Riley	1786 BRICKYARD Rd	812-709-0872	trudy.riley@navy.mil	Text Alerts <input checked="" type="checkbox"/> Email <input type="checkbox"/>
John Duine	13278 E 800 S	812-486-7402	Indivine@hotmail.com	Text Alerts <input type="checkbox"/> Email <input type="checkbox"/>
Nora Hartz	411 W. JFK AVE	812-235-6506	hnhart2012@gmail.com	Text Alerts <input checked="" type="checkbox"/> Email <input type="checkbox"/>
Nora Hartz	12909 E 1200N	812-787-0546	naber118@gmail.com	Text Alerts <input type="checkbox"/> Email <input checked="" type="checkbox"/>
Steve Bruck	795 US Hwy 271	812-827-6018	sbruck@scottfire.org	Text Alerts <input checked="" type="checkbox"/> Email <input type="checkbox"/>

PLEASE NOTE: In accordance with the Indiana Access to Public Records Act (In. Code 5-14-1.5), these sign-in sheets are public records that INDOT will be required to produce upon request.



MID-STATES CORRIDOR

Tuesday, February 18, 2020 | Loogootee High School – Loogootee, IN
Sign-In Sheet

Name	Address	Telephone <small>Include mobile number for text alerts</small>	Email	Email & Text Alert Opt In (check)
John Abel	Shoals IN 10198 EUS SW	812 709-1876		Text Alerts <input type="checkbox"/> Email <input type="checkbox"/>
James Ellis	Loogootee IN 12517 E 950 S	812-295-3246		Text Alerts <input type="checkbox"/> Email <input type="checkbox"/>
Renneth Hornaday	Loogootee IN 2859 E 350 S	812-787-0102		Text Alerts <input checked="" type="checkbox"/> Email <input type="checkbox"/>
Brent Baker	Washington 6711 N 5500	812-781-1997	hooker2@live.com	Text Alerts <input type="checkbox"/> Email <input checked="" type="checkbox"/>
Ken Fuhrman	TASPER, IN	812-639-1060	greenacres@psci.net	Text Alerts <input checked="" type="checkbox"/> Email <input checked="" type="checkbox"/>
JOHN MENSCH	P.O. Box 21 Blountfield, IN	812-384-5167	JOHN.MENSCH@1ST SECURITYINSURANCE.com	Text Alerts <input type="checkbox"/> Email <input checked="" type="checkbox"/>
Tammy Gore	20472 Sipes Rd Shoals, IN	812 388-5612		Text Alerts <input type="checkbox"/> Email <input type="checkbox"/>
John Gore	Same	" "		Text Alerts <input type="checkbox"/> Email <input type="checkbox"/>
Lance Alstetter	12109 E 75N Loogootee 47553	812-795-2195		Text Alerts <input type="checkbox"/> Email <input type="checkbox"/>
Mary Sue Bogelin	204 E Timberline Dr Loogootee IN 47546	212-482-9478	Mary Sue bogelin 26 P gmail.com	Text Alerts <input checked="" type="checkbox"/> Email <input checked="" type="checkbox"/>
David Bogelin	204 E Timberline Dr Loogootee	812-630-6612	dbogelin 26 12 P gmail.com	Text Alerts <input checked="" type="checkbox"/> Email <input checked="" type="checkbox"/>

PLEASE NOTE: In accordance with the Indiana Access to Public Records Act (In. Code 5-14-1.5), these sign-in sheets are public records that INDOT will be required to produce upon request.



MID-STATES CORRIDOR

Tuesday, February 18, 2020 | Loogootee High School – Loogootee, IN
Sign-In Sheet

Name	Address	Telephone <small>Include mobile number for text alerts</small>	Email	Email & Text Alert Opt In (check)
Todd Lunsford	1875 Hwy 257	812-840-0081	soccer-todd3@yahoo.com	Text Alerts <input checked="" type="checkbox"/> Email <input checked="" type="checkbox"/>
Patt Parsons	16662 US Hwy 231	812-296-1069	pparsons1951@gmail.com	Text Alerts <input checked="" type="checkbox"/> Email <input checked="" type="checkbox"/>
Jesse Parsons	110 W W Rd. 14	812-709-9632	JESSE PARSONS 4@gmail.com	Text Alerts <input type="checkbox"/> Email <input type="checkbox"/>
Lee Chestnut	13300 BEUGRADE LN Loogootee	812-295-3640	LEE.CHESTNUT@gmail.com	Text Alerts <input type="checkbox"/> Email <input checked="" type="checkbox"/>
David Smith	1638 STRASSO	812-296-7397	dajsmith102@yahoo.com	Text Alerts <input type="checkbox"/> Email <input checked="" type="checkbox"/>
Carla Harrison	10976 US 231 - Loogootee	812-295-2440	harkyardcarla@hotmail.com	Text Alerts <input checked="" type="checkbox"/> Email <input type="checkbox"/>
Dennis Karen Kitch	12329 E 1700 N Newberry 47449	812-636-7853	dkl.tinker@gmail.com	Text Alerts <input type="checkbox"/> Email <input checked="" type="checkbox"/>
Greg Mathies	13736 Mt. Calvary Rd	812-709-1055		Text Alerts <input checked="" type="checkbox"/> Email <input type="checkbox"/>
Marty Webster	11770 N 12th E	812-617-5372	webstar919@outlook.com	Text Alerts <input type="checkbox"/> Email <input checked="" type="checkbox"/>
Sylvia Goldschmidt	PO Box 70 mard gomer	812-854-1071	flotshot201020@gmail.com	Text Alerts <input type="checkbox"/> Email <input checked="" type="checkbox"/>
Julie LaMAR	15725 Halfway Rd	812-296-0645		Text Alerts <input checked="" type="checkbox"/> Email <input type="checkbox"/>

PLEASE NOTE: In accordance with the Indiana Access to Public Records Act (In. Code 5-14-1.5), these sign-in sheets are public records that INDOT will be required to produce upon request.



MID-STATES CORRIDOR

Tuesday, February 18, 2020 | Loogootee High School – Loogootee, IN
Sign-In Sheet

Name	Address	Telephone <small>Include mobile number for text alerts</small>	Email	Email & Text Alert Opt In (check)
Jeremy Park	17963 US Hwy 231 Loogootee IN 47553	812-295-9056	NA	Text Alerts <input type="checkbox"/> Email <input type="checkbox"/>
DEAN JARTZENTRUBER	21198 US 231	812-486-7392		Text Alerts <input type="checkbox"/> Email <input type="checkbox"/>
Morgan Wagler	11909 E 1650 N Orion, IN	812-787-2522		Text Alerts <input type="checkbox"/> Email <input type="checkbox"/>
Ruth Swartz	13562 Doverhill Road Loogootee IN 47553	812-787-0345		Text Alerts <input type="checkbox"/> Email <input type="checkbox"/>
Melba Lunsford	1875 S State Rd 257 Washington, IN 47501	812-486-8310		Text Alerts <input type="checkbox"/> Email <input type="checkbox"/>
Bobbie Abel	6606 Johnson Dr Shoals IN 47581	812-709-9553		Text Alerts <input type="checkbox"/> Email <input type="checkbox"/>
Amy Showalter	38 Douglas Dr. Washington IN 47501	812-259-1427		Text Alerts <input type="checkbox"/> Email <input type="checkbox"/>
Kenneth Showalter	"	812-259-1426		Text Alerts <input type="checkbox"/> Email <input type="checkbox"/>
Francis Wagler	17811 US HWY 231 Loogootee IN	812-295-3674		Text Alerts <input type="checkbox"/> Email <input type="checkbox"/>
Dorothy Wagler	17837 US HWY 231 Loogootee IN 47553	11		Text Alerts <input type="checkbox"/> Email <input type="checkbox"/>
ANDY WINTER	3201 ST RD 550 SHOALS	812-709-0383		Text Alerts <input type="checkbox"/> Email <input type="checkbox"/>

PLEASE NOTE: In accordance with the Indiana Access to Public Records Act (In. Code 5-14-1.5), these sign-in sheets are public records that INDOT will be required to produce upon request.



MID-STATES CORRIDOR

Tuesday, February 18, 2020 | Loogootee High School – Loogootee, IN
Sign-In Sheet

Name	Address	Telephone <small>Include mobile number for text alerts</small>	Email	Email & Text Alert Opt In (check)
Dewe V.D. Webb	1985 SR WASHINGTON, IN	859-4622		Text Alerts <input type="checkbox"/> Email <input type="checkbox"/>
Nathan G. Carasco	12397 Dover Hill Loogootee, IN	812709-0382		Text Alerts <input checked="" type="checkbox"/> Email <input type="checkbox"/>
Jordan McKinney	382 S. 600th St Odon, IN			Text Alerts <input type="checkbox"/> Email <input type="checkbox"/>
George Kuts	Odon, IN			Text Alerts <input type="checkbox"/> Email <input type="checkbox"/>
Craig Allen	2679 N. Co. Rd. 810W, West Baden, IN 47469	812-521-8469		Text Alerts <input type="checkbox"/> Email <input type="checkbox"/>
Larry E. Dolman	498 WATERFAIR RD.	812-295-2676		Text Alerts <input type="checkbox"/> Email <input type="checkbox"/>
Karen Graber	8716 S 500 E Montgomery	812-486-7068		Text Alerts <input type="checkbox"/> Email <input type="checkbox"/>
Mike Wagle	11909 E 1650 N Odon, IN 47562	812-486-5689		Text Alerts <input type="checkbox"/> Email <input type="checkbox"/>
Kyle Wagle	19866 US Hwy 231 Loogootee, IN 47553	—	—	Text Alerts <input type="checkbox"/> Email <input type="checkbox"/>
Beth Arvin	161 E Williams St Loogootee, IN 47553	812 295-7020		Text Alerts <input type="checkbox"/> Email <input type="checkbox"/>
Clayton Moss	502 JFK Ave Loogootee	—	—	Text Alerts <input type="checkbox"/> Email <input type="checkbox"/>

PLEASE NOTE: In accordance with the Indiana Access to Public Records Act (In. Code 5-14-1.5), these sign-in sheets are public records that INDOT will be required to produce upon request.



MID-STATES CORRIDOR

Tuesday, February 18, 2020 | Loogootee High School – Loogootee, IN
Sign-In Sheet

Name	Address	Telephone <small>Include mobile number for text alerts</small>	Email	Email & Text Alert Opt In (check)
Jonathan Conkle	1347 Mount Pleasant Loogootee, 47553	812 295 4635		Text Alerts <input type="checkbox"/> Email <input type="checkbox"/>
Wayne/Tammy Ritchey	1727 Eaglesville Rd Loogootee IN 47553	812-636-8040		Text Alerts <input type="checkbox"/> Email <input type="checkbox"/>
Andrea Borter	12419 E 1650N Odon, IN	812-327-8767	andrea-kay22@hotmail.com	Text Alerts <input checked="" type="checkbox"/> Email <input type="checkbox"/>
Robert Terry Lutz	5431 W Highway 231 Loogootee	941-786-5078		Text Alerts <input checked="" type="checkbox"/> Email <input type="checkbox"/>
Robert B. Allen	3094 N. Co. Rd 810 W West Baden	812-436-2442		Text Alerts <input type="checkbox"/> Email <input checked="" type="checkbox"/>
Pat Borter	11792 E 1325 N Odon			Text Alerts <input type="checkbox"/> Email <input type="checkbox"/>
Dr. Ed Borter	11792 E 1325 N Odon, IN	812 257 4527		Text Alerts <input type="checkbox"/> Email <input type="checkbox"/>
Larry A Rasche	3916 N 735 E Dubois	812 296-0111	lrache@mail.mastecorp.com	Text Alerts <input type="checkbox"/> Email <input type="checkbox"/>
Kenn and Pharey Alice Hattaway	4232 Upper D. Hunter Dr. Hattaway, IN			Text Alerts <input type="checkbox"/> Email <input type="checkbox"/>
Jason Wader	19866 US Hwy 231 Loogootee	812-486-6357		Text Alerts <input type="checkbox"/> Email <input type="checkbox"/>
Lanett W. Amis	Loogootee	812-295-6702		Text Alerts <input type="checkbox"/> Email <input type="checkbox"/>

PLEASE NOTE: In accordance with the Indiana Access to Public Records Act (In. Code 5-14-1.5), these sign-in sheets are public records that INDOT will be required to produce upon request.



MID-STATES CORRIDOR

Tuesday, February 18, 2020 | Loogootee High School - Loogootee, IN
Sign-In Sheet

Name	Address	Telephone <small>Include mobile number for text alerts</small>	Email	Email & Text Alert Opt In (check)
Billy Roberts Jr	1474 MT Pleasant Rd	812-259-1799		Text Alerts <input type="checkbox"/> Email <input type="checkbox"/>
Tina McCallough	12214E 1200N Odor	812-617-0380		Text Alerts <input checked="" type="checkbox"/> Email <input type="checkbox"/>
Donnie McCullough	12214E 1200N Odor	812-259-5901		Text Alerts <input checked="" type="checkbox"/> Email <input type="checkbox"/>
Michael S. Heshelman	13436 N 1350E Odor	812-296-1956		Text Alerts <input checked="" type="checkbox"/> Email <input type="checkbox"/>
Zachary W. Curranwell	24346 Harper Hill Rd Odor Odor, IN	812-787-1498		Text Alerts <input checked="" type="checkbox"/> Email <input type="checkbox"/>
Chris Vosters	11645E 1625N	812 787 0902		Text Alerts <input type="checkbox"/> Email <input checked="" type="checkbox"/>
Morgan Huebner	12165E 350N	812-486-8920		Text Alerts <input type="checkbox"/> Email <input type="checkbox"/>
Nancy Huebner	12165E 350N	812-486-6460		Text Alerts <input type="checkbox"/> Email <input type="checkbox"/>
David Potts	Montgomery St 8716 S 500 E	812 486 - 6880		Text Alerts <input type="checkbox"/> Email <input type="checkbox"/>
Terry Wells	1349 Bellgrade Ave Loogootee IN 47553	812-296-8158		Text Alerts <input type="checkbox"/> Email <input type="checkbox"/>
Derek Swartz	13562 Dover Hill Rd Loogootee	812-787-0327		Text Alerts <input checked="" type="checkbox"/> Email <input type="checkbox"/>

PLEASE NOTE: In accordance with the Indiana Access to Public Records Act (In. Code 5-14-1.5), these sign-in sheets are public records that INDOT will be required to produce upon request.

+1 unknown



MID-STATES CORRIDOR

Tuesday, February 18, 2020 | Loogootee High School – Loogootee, IN
Sign-In Sheet

Name	Address	Telephone <small>Include mobile number for text alerts</small>	Email	Email & Text Alert Opt In (check)
James Newst	1050 BRADLEY ST LOOGOOTE IN 47553			Text Alerts <input type="checkbox"/> Email <input type="checkbox"/>
Erin Brames	2496 S Timberline Jasper	812-631-1574		Text Alerts <input checked="" type="checkbox"/> Email <input checked="" type="checkbox"/>
J. Taylor	2854 S STATE Road 257			Text Alerts <input type="checkbox"/> Email <input type="checkbox"/>
SHAD Arvin	1481 Lingenfelter Rd Loogootee IN 47553	812-709-0719	arvin farms @ outlook.com	Text Alerts <input type="checkbox"/> Email <input checked="" type="checkbox"/>
Whitney McKeel	12400 E 1200N odon IN 47562	812-617-0331		Text Alerts <input type="checkbox"/> Email <input type="checkbox"/>
Dustin McKeel	11 11	812-486-8131		Text Alerts <input type="checkbox"/> Email <input type="checkbox"/>
JAY LAWLER	4246 E 450S WASHINGTON	812-644-6241		Text Alerts <input type="checkbox"/> Email <input type="checkbox"/>
Roger Wolfe	12900 E 1050N ODON	812-295 6417		Text Alerts <input type="checkbox"/> Email <input type="checkbox"/>
[Signature]	13820 N Odon IN	812-899-5120	none	Text Alerts <input type="checkbox"/> Email <input type="checkbox"/>
Bill Webster	16155N 1100 E odon	812 887 9002		Text Alerts <input checked="" type="checkbox"/> Email <input type="checkbox"/>
Iva Ebler	2723 State Rd 257 WASHINGTON	812-257-9228		Text Alerts <input type="checkbox"/> Email <input type="checkbox"/>

PLEASE NOTE: In accordance with the Indiana Access to Public Records Act (In. Code 5-14-1.5), these sign-in sheets are public records that INDOT will be required to produce upon request.



MID-STATES CORRIDOR

Wednesday, February 19, 2020 | Bedford Middle School - Bedford, IN
Sign-In Sheet

Name	Address	Telephone <small>Include mobile number for text alerts</small>	Email	Email & Text Alert Opt In (check)
Elizabeth Reed	2770 S 125E Washington, IN	812-698-0751	lizreed14@yahoo.com	Text Alerts <input checked="" type="checkbox"/> Email <input checked="" type="checkbox"/>
Lawrence Gates	10112 US Hwy 231 Loogootee IN 47553	812-295-9526	ledgates@aol.com	Text Alerts <input type="checkbox"/> Email <input checked="" type="checkbox"/>
Charlotte Staubach	17052 US Hwy 231 Loogootee	812-295-4832 812-209-9796	staubach1@aol.com	Text Alerts <input checked="" type="checkbox"/> Email <input checked="" type="checkbox"/>
Angela Mayfield	8246 US Hwy 231 Loogootee	812-709-9826	profmayfield@yahoo.com	Text Alerts <input type="checkbox"/> Email <input checked="" type="checkbox"/>
Doug Mayfield	8246 US Hwy 231 Loogootee	618-516-2373	permerman65@hotmail.com	Text Alerts <input type="checkbox"/> Email <input checked="" type="checkbox"/>
Dustin Rumble	4116 US Hwy 231 Loogootee IN 47553	812-486-5547	djrumbler@gmail.com	Text Alerts <input type="checkbox"/> Email <input checked="" type="checkbox"/>
Genevieve Yoder	5973 N 1200E Loogootee IN 47553			Text Alerts <input type="checkbox"/> Email <input type="checkbox"/>
Darren Harmon	13961 US 231 Loogootee IN 47553	812-830-9316		Text Alerts <input checked="" type="checkbox"/> Email <input type="checkbox"/>
Amy Kemper	577 St Charles Jasper IN	812-630-1077	ask@kempr.net	Text Alerts <input type="checkbox"/> Email <input checked="" type="checkbox"/>
Shari Shulsman	13154 Dover Hill Rd Loogootee	812-295-4496	shulsman@midwesterneng.com	Text Alerts <input type="checkbox"/> Email <input checked="" type="checkbox"/>
Logan Bager	12406 E 675 N Odon, IN 47553	812-767-2610	loganbager05@gmail.com	Text Alerts <input type="checkbox"/> Email <input type="checkbox"/>

PLEASE NOTE: In accordance with the Indiana Access to Public Records Act (In. Code 5-14-1.5), these sign-in sheets are public records that INDOT will be required to produce upon request.



MID-STATES CORRIDOR

Logansport

Wednesday, February 19, 2020 | ~~Bedford~~ Middle School – Bedford, IN
Sign-In Sheet

Name	Address	Telephone <small>Include mobile number for text alerts</small>	Email	Email & Text Alert Opt In (check)
<i>Mrs. Annee</i>	<i>Logansport</i> <i>1489 Bellbrook Rd</i>	<i>(812) 246-1405</i>	<i>michael.pannell@nrcy.mt</i>	Text Alerts <input checked="" type="checkbox"/> Email <input checked="" type="checkbox"/>
<i>David Neukam</i>	<i>3195 E 300 S.</i>	<i>812-486-7528</i>	<i>DNEUKAM@CHUCKLESSTORES.COM</i>	Text Alerts <input type="checkbox"/> Email <input checked="" type="checkbox"/>
				Text Alerts <input type="checkbox"/> Email <input type="checkbox"/>
				Text Alerts <input type="checkbox"/> Email <input type="checkbox"/>
				Text Alerts <input type="checkbox"/> Email <input type="checkbox"/>
				Text Alerts <input type="checkbox"/> Email <input type="checkbox"/>
				Text Alerts <input type="checkbox"/> Email <input type="checkbox"/>
				Text Alerts <input type="checkbox"/> Email <input type="checkbox"/>
				Text Alerts <input type="checkbox"/> Email <input type="checkbox"/>
				Text Alerts <input type="checkbox"/> Email <input type="checkbox"/>
				Text Alerts <input type="checkbox"/> Email <input type="checkbox"/>



MID-STATES CORRIDOR

Loogootee
 Wednesday, February 19, 2020 | ~~Bedford Middle School - Bedford, IN~~
 Sign-In Sheet

Name	Address	Telephone <small>Include mobile number for text alerts</small>	Email	Email & Text Alert Opt In (check)	
Carrie Smith	^{W25 Baden 47469} PO BOX 294	812-216-7086	greatheightspt@gmail.com	Text Alerts <input type="checkbox"/>	Email <input checked="" type="checkbox"/>
Mary Ingepp	^{Loogootee IN} 13163 E 2005	812-444-9838	GARY KNEPP@YAHOO.COM	Text Alerts <input checked="" type="checkbox"/>	Email <input checked="" type="checkbox"/>
Jan Hicks	1076 GREEN ACRES DR	812-688-0076	JAN. SCHULER HICKS@gmail.com	Text Alerts <input type="checkbox"/>	Email <input checked="" type="checkbox"/>
MIKE RIGGINS	10438 E 1200 N ODDON	812-296-0005	mriggias@whiteriverscoop.com	Text Alerts <input checked="" type="checkbox"/>	Email <input checked="" type="checkbox"/>
Nathay Walker	^{Cannelburg} 1289 S 1000 E	812-296-0115	nwalker2m@westerneng.com	Text Alerts <input type="checkbox"/>	Email <input checked="" type="checkbox"/>
Brandon Boger	12490 E. 975 N, Edon,	812-698-9103	bsboger323@yahoo.com	Text Alerts <input checked="" type="checkbox"/>	Email <input type="checkbox"/>
				Text Alerts <input type="checkbox"/>	Email <input type="checkbox"/>
				Text Alerts <input type="checkbox"/>	Email <input type="checkbox"/>
				Text Alerts <input type="checkbox"/>	Email <input type="checkbox"/>
				Text Alerts <input type="checkbox"/>	Email <input type="checkbox"/>
				Text Alerts <input type="checkbox"/>	Email <input type="checkbox"/>



MID-STATES CORRIDOR

Logeetee
Wednesday, February 19, 2020 | ~~Bedford~~ Middle School – Bedford, IN
Sign-In Sheet

Name	Address	Telephone <small>Include mobile number for text alerts</small>	Email	Email & Text Alert Opt In (check)
KAY BARBER				Text Alerts <input type="checkbox"/> Email <input type="checkbox"/>
				Text Alerts <input type="checkbox"/> Email <input type="checkbox"/>
				Text Alerts <input type="checkbox"/> Email <input type="checkbox"/>
				Text Alerts <input type="checkbox"/> Email <input type="checkbox"/>
				Text Alerts <input type="checkbox"/> Email <input type="checkbox"/>
				Text Alerts <input type="checkbox"/> Email <input type="checkbox"/>
				Text Alerts <input type="checkbox"/> Email <input type="checkbox"/>
				Text Alerts <input type="checkbox"/> Email <input type="checkbox"/>
				Text Alerts <input type="checkbox"/> Email <input type="checkbox"/>
				Text Alerts <input type="checkbox"/> Email <input type="checkbox"/>
				Text Alerts <input type="checkbox"/> Email <input type="checkbox"/>
				Text Alerts <input type="checkbox"/> Email <input type="checkbox"/>

PLEASE NOTE: In accordance with the Indiana Access to Public Records Act (In. Code 5-14-1.5), these sign-in sheets are public records that INDOT will be required to produce upon request.



MID-STATES CORRIDOR

Logansport

Thursday, February 20, 2020 | Jasper Middle School - Jasper, IN
Sign-In Sheet

Name	Address	Telephone <small>Include mobile number for text alerts</small>	Email	Email & Text Alert Opt In (check)
Joe Lamm	409 Lemora	(812) 295-2743	2051780 Printer.com	Text Alerts <input type="checkbox"/> Email <input type="checkbox"/>
Mary Morris	12220 Meyers Pt. Dr Logansport, IN	812-698-7089	mmorris56@gmail.com	Text Alerts <input type="checkbox"/> Email <input type="checkbox"/>
Troy Helms	15955 N US Hwy 231 Odell, IN	812-384-7977	helms_troy@hotmail.com	Text Alerts <input type="checkbox"/> Email <input checked="" type="checkbox"/>
Doug & Shannon Tomey	3331 S. ST Rd 251 Wasson, IN	812-254-0170	dtomey@dandkmachine.com	Text Alerts <input type="checkbox"/> Email <input checked="" type="checkbox"/>
James A. Stiles	11203 STILES ROAD	812-787-3293		Text Alerts <input type="checkbox"/> Email <input type="checkbox"/>
Cathy Seale	1250 mt Pleasant			Text Alerts <input type="checkbox"/> Email <input type="checkbox"/>
Tony Duncker	1215 - 5501 Montgomery	486-3226		Text Alerts <input type="checkbox"/> Email <input type="checkbox"/>
Darin Lunsford	24 Douglas Dr Washington, IN	990-1724	3dunford25@gmail.com	Text Alerts <input type="checkbox"/> Email <input type="checkbox"/>
Alex Knepp	185 N Engle Dr Montgomery, IN	254-0655	alexknepp@yahoo.com	Text Alerts <input type="checkbox"/> Email <input checked="" type="checkbox"/>
				Text Alerts <input type="checkbox"/> Email <input type="checkbox"/>
				Text Alerts <input type="checkbox"/> Email <input type="checkbox"/>



MID-STATES CORRIDOR

Loogootee
Thursday, February 20, 2020 | Jasper Middle School – Jasper, IN
Sign-In Sheet

Name	Address	Telephone <small>Include mobile number for text alerts</small>	Email	Email & Text Alert Opt In (check)
Rose Harder	Loogootee			Text Alerts <input type="checkbox"/> Email <input type="checkbox"/>
James A. Nicks	Loogootee			Text Alerts <input type="checkbox"/> Email <input type="checkbox"/>
Don Knapp	Adon			Text Alerts <input type="checkbox"/> Email <input type="checkbox"/>
Edmund Seal	Loogootee			Text Alerts <input type="checkbox"/> Email <input type="checkbox"/>
Curt Johnson	Loogootee			Text Alerts <input type="checkbox"/> Email <input type="checkbox"/>
Jordan Grinn	Loogootee			Text Alerts <input type="checkbox"/> Email <input type="checkbox"/>
Kevin Shick	Loogootee	812-320-7661	Kevin.Shick@vagersgroupinc.com	Text Alerts <input type="checkbox"/> Email <input checked="" type="checkbox"/>
				Text Alerts <input type="checkbox"/> Email <input type="checkbox"/>
				Text Alerts <input type="checkbox"/> Email <input type="checkbox"/>
				Text Alerts <input type="checkbox"/> Email <input type="checkbox"/>
				Text Alerts <input type="checkbox"/> Email <input type="checkbox"/>

PLEASE NOTE: In accordance with the Indiana Access to Public Records Act (In. Code 5-14-1.5), these sign-in sheets are public records that INDOT will be required to produce upon request.



MID-STATES CORRIDOR

Loogootee

Thursday, February 20, 2020 Jasper Middle School - Jasper, IN
Sign-In Sheet

Name	Address	Telephone <small>Include mobile number for text alerts</small>	Email	Email & Text Alert Opt In (check)
Donald Kulis	26874 Hwy 231	812 636 4465	gkhuel@gmail.com	Text Alerts <input type="checkbox"/> Email <input checked="" type="checkbox"/>
Dale Fields	1740 Mt Pleasant Rd	812 486 8838		Text Alerts <input checked="" type="checkbox"/> Email <input type="checkbox"/>
Don Loughmiller	109 Brooks Ave, Loogootee	812-486-7803	ploughmiller@gmail.com	Text Alerts <input type="checkbox"/> Email <input checked="" type="checkbox"/>
Bryan Bichte	113 E 5th Rd 54 Jasper	812-631-1789		Text Alerts <input checked="" type="checkbox"/> Email <input type="checkbox"/>
Phil Smith	1074 Pleasant View Ln	812 255 1055		Text Alerts <input checked="" type="checkbox"/> Email <input type="checkbox"/>
				Text Alerts <input type="checkbox"/> Email <input type="checkbox"/>
				Text Alerts <input type="checkbox"/> Email <input type="checkbox"/>
				Text Alerts <input type="checkbox"/> Email <input type="checkbox"/>
				Text Alerts <input type="checkbox"/> Email <input type="checkbox"/>
				Text Alerts <input type="checkbox"/> Email <input type="checkbox"/>
				Text Alerts <input type="checkbox"/> Email <input type="checkbox"/>

PLEASE NOTE: In accordance with the Indiana Access to Public Records Act (In. Code 5-14-1.5), these sign-in sheets are public records that INDOT will be required to produce upon request.



MID-STATES CORRIDOR

Tuesday, February 18, 2020 | Loogootee High School – Loogootee, IN
Sign-In Sheet

Name	Address	Telephone <small>Include mobile number for text alerts</small>	Email	Email & Text Alert Opt In (check)
Devon Roach	1119 SW 2nd St ^{Loogootee} 47559		roach.devon@yahoo.com	Text Alerts <input type="checkbox"/> Email <input checked="" type="checkbox"/>
STEVE WAGGONER	22842 HARPER HILL			Text Alerts <input type="checkbox"/> Email <input type="checkbox"/>
				Text Alerts <input type="checkbox"/> Email <input type="checkbox"/>
				Text Alerts <input type="checkbox"/> Email <input type="checkbox"/>
				Text Alerts <input type="checkbox"/> Email <input type="checkbox"/>
				Text Alerts <input type="checkbox"/> Email <input type="checkbox"/>
				Text Alerts <input type="checkbox"/> Email <input type="checkbox"/>
				Text Alerts <input type="checkbox"/> Email <input type="checkbox"/>
				Text Alerts <input type="checkbox"/> Email <input type="checkbox"/>
				Text Alerts <input type="checkbox"/> Email <input type="checkbox"/>



MID-STATES CORRIDOR

X = Not a public
official

Tuesday, February 18, 2020 | Loogootee High School - Loogootee, IN
Elected Officials Sign-In Sheet

Name	Title/Office	Telephone <small>Include mobile number for text alerts</small>	Email	Email & Text Alert Opt In (check)
X MARK SCHROEDER	Mo-Have Corridor RGA	(812) 630-5900	MARK.SCHROEDER@grandameric.com	Text Alerts <input type="checkbox"/> Email <input checked="" type="checkbox"/>
DAVID RHODES	Mayor Washington	812-698-2435	Drhodes@washingtonin.org	Text Alerts <input type="checkbox"/> Email <input checked="" type="checkbox"/>
BRENT WENDHOLT	DUBOIS COUNTY EXAMINER	812-482-5505	bwendholt@duboiscountyin.org	Text Alerts <input type="checkbox"/> Email <input checked="" type="checkbox"/>
X BARRY TEDROW	ALFORDVILLE TOWN BOARD	812-444-9151	SEFD101@GMAIL.COM	Text Alerts <input type="checkbox"/> Email <input checked="" type="checkbox"/>
X LORI TEDROW	11902 E 650 S Loogootee, IN 47553	812-644-7873	lori+525@gmail.com	Text Alerts <input type="checkbox"/> Email <input type="checkbox"/>
X JULIE GABR	3617 Beard Rd Loogootee IN	812-644-7763		Text Alerts <input type="checkbox"/> Email <input type="checkbox"/>
XXXXXXXXXX				Text Alerts <input type="checkbox"/> Email <input type="checkbox"/>
XXXXXXXXXX				Text Alerts <input type="checkbox"/> Email <input type="checkbox"/>
XXXXXXXXXX	XXXXXXXXXX	XXXXXXXXXX	448	Text Alerts <input type="checkbox"/> Email <input type="checkbox"/>
XXXXXXXXXX	XXXXXXXXXX			Text Alerts <input type="checkbox"/> Email <input type="checkbox"/>
				Text Alerts <input type="checkbox"/> Email <input type="checkbox"/>



MID-STATES CORRIDOR

Wednesday, February 19, 2020 | Bedford Middle School – Bedford, IN
Sign-In Sheet

Name	Address	Telephone <small>Include mobile number for text alerts</small>	Email	Email & Text Alert Opt In (check)
David & Ellen Percifield	4024 W. County Rd. 775 N.	Orleans 812-329-0751	percis@aol.com	Text Alerts <input type="checkbox"/> Email <input checked="" type="checkbox"/>
Calvin Evans	P.O. Box 165 Shoals, IN	812-709-9117		Text Alerts <input type="checkbox"/> Email <input checked="" type="checkbox"/>
C. Michael Taylor	562 E 675 N 4801 Washington, IN	812-617-4894	michael.taylor@edavies.org	Text Alerts <input type="checkbox"/> Email <input checked="" type="checkbox"/>
Barry Mundy	755 PARKS ADD RD	812-849-2962	MUNDY FARMS & GAIL MILL	Text Alerts <input type="checkbox"/> Email <input checked="" type="checkbox"/>
Denise Henderson	701 S. Kenney Lake Rd.	812-583-9534		Text Alerts <input type="checkbox"/> Email <input type="checkbox"/>
Barbara Wright		812-583-2820	barbarawright@remy.net	Text Alerts <input type="checkbox"/> Email <input type="checkbox"/>
Keith Dunlap	32 Troon Ct Greenwood		Keith.Dunlap@juno.com	Text Alerts <input type="checkbox"/> Email <input type="checkbox"/>
BRAD SHELTON	1117 STATE RD 458 BEDFORD	812-279-8554	sheltonb@purdue.edu	Text Alerts <input type="checkbox"/> Email <input type="checkbox"/>
Richard Girta	10050 S.R.37	Bedford (812) 278-4936	Richard Girta	Text Alerts <input checked="" type="checkbox"/> Email <input checked="" type="checkbox"/>
Abrem Hoskins	5851 N. Co. Rd. 500 W. Orleans N	(812) 653-2976	Dr. Hoskins Bedford	Text Alerts <input type="checkbox"/> Email <input type="checkbox"/>
				Text Alerts <input type="checkbox"/> Email <input type="checkbox"/>

*Email goes on to 2nd line



MID-STATES CORRIDOR

Wednesday, February 19, 2020 | Bedford Middle School – Bedford, IN
Sign-In Sheet

Name	Address	Telephone <small>Include mobile number for text alerts</small>	Email	Email & Text Alert Opt In (check)
Gene McCracken	310 Hill Drive Bedford	812 583-5149	gene.k.mccracken@gmail.com	Text Alerts <input type="checkbox"/> Email <input type="checkbox"/>
KARL CESSNA	321 N. 8TH ⁴⁷⁴⁴⁶ Mitchell	812 277 6296	Kardweld elec@gmail.com	Text Alerts <input type="checkbox"/> Email <input checked="" type="checkbox"/>
TODD WOODS	CLARE IN ⁴⁷⁵²² 300 Hwy 361		Todd.woods@nancy.mi	Text Alerts <input type="checkbox"/> Email <input type="checkbox"/>
JEREMY BREWER	2212 I st Bedford	812 583-8029	jbrewer7573@gmail.com	Text Alerts <input type="checkbox"/> Email <input checked="" type="checkbox"/>
Mark Scherschel	Bedford 2235 US Hwy. 50 E	812-279-8048	mark.schersche@gmail.com	Text Alerts <input type="checkbox"/> Email <input checked="" type="checkbox"/>
Jordan Segal				Text Alerts <input type="checkbox"/> Email <input type="checkbox"/>
Chuck Franz			chuck.franz@ Cookgroup	Text Alerts <input type="checkbox"/> Email <input type="checkbox"/>
				Text Alerts <input type="checkbox"/> Email <input type="checkbox"/>
				Text Alerts <input type="checkbox"/> Email <input type="checkbox"/>
				Text Alerts <input type="checkbox"/> Email <input type="checkbox"/>
				Text Alerts <input type="checkbox"/> Email <input type="checkbox"/>



MID-STATES CORRIDOR

Wednesday, February 19, 2020 | Bedford Middle School – Bedford, IN
Sign-In Sheet

Name	Address	Telephone <small>Include mobile number for text alerts</small>	Email	Email & Text Alert Opt In (check)
BARRY JESKEWICH	329 Hill Dr Bedford	828.719.5535	JeskeWich@Bedford-IN.US	Text Alerts <input type="checkbox"/> Email <input checked="" type="checkbox"/>
Dan PEARCY	2826 Buntz Court ^{Blount} 47401	812 278 6818	DPEARCY@BLOUNTMARTIN.MT	Text Alerts <input type="checkbox"/> Email <input checked="" type="checkbox"/>
John Kemple	1329 Gouthrope Ln ^{Paoli,}		John.Kemple@IUDERB.org	Text Alerts <input type="checkbox"/> Email <input checked="" type="checkbox"/>
TERRY SATZ				Text Alerts <input type="checkbox"/> Email <input type="checkbox"/>
MURK	272 B. CR. Mitchell	317-797-7980		Text Alerts <input type="checkbox"/> Email <input type="checkbox"/>
KEITH STEWART	2315 Brookeville ^{Bedford}		stewart,ka@comcast.net	Text Alerts <input type="checkbox"/> Email <input checked="" type="checkbox"/>
Steve Ferguson			Steve.Ferguson@Cookgroup.com	Text Alerts <input type="checkbox"/> Email <input checked="" type="checkbox"/>
Bill Kaiser	Blount		bill.kaiser@Denton.com	Text Alerts <input type="checkbox"/> Email <input checked="" type="checkbox"/>
				Text Alerts <input type="checkbox"/> Email <input type="checkbox"/>
				Text Alerts <input type="checkbox"/> Email <input type="checkbox"/>
				Text Alerts <input type="checkbox"/> Email <input type="checkbox"/>



MID-STATES CORRIDOR

Wednesday, February 19, 2020 | Bedford Middle School – Bedford, IN
Sign-In Sheet

Name	Address	Telephone <small>Include mobile number for text alerts</small>	Email	Email & Text Alert Opt In (check)
Brad Bough		812-545-1041		Text Alerts <input type="checkbox"/> Email <input type="checkbox"/>
David E. Yeary	BEDFORD, IN 225 EASTLAKE DR	812-675-3427	davidyeary1@gmail.com	Text Alerts <input type="checkbox"/> Email <input type="checkbox"/>
				Text Alerts <input type="checkbox"/> Email <input type="checkbox"/>
				Text Alerts <input type="checkbox"/> Email <input type="checkbox"/>
				Text Alerts <input type="checkbox"/> Email <input type="checkbox"/>
				Text Alerts <input type="checkbox"/> Email <input type="checkbox"/>
				Text Alerts <input type="checkbox"/> Email <input type="checkbox"/>
				Text Alerts <input type="checkbox"/> Email <input type="checkbox"/>
				Text Alerts <input type="checkbox"/> Email <input type="checkbox"/>
				Text Alerts <input type="checkbox"/> Email <input type="checkbox"/>



MID-STATES CORRIDOR

Wednesday, February 19, 2020 | Bedford Middle School – Bedford, IN
Sign-In Sheet

Name	Address	Telephone <small>Include mobile number for text alerts</small>	Email	Email & Text Alert Opt In (check)
Cliff Mitchell	2141 Williams Rd Bedford, IN 47421	812-583-4338	C.mitchell@comcast.net	Text Alerts <input checked="" type="checkbox"/> Email <input checked="" type="checkbox"/>
Kyle Mundy	428 PARKS Addition Rd Mitchell	812-583-4360	Kyle@mundymedical.com	Text Alerts <input type="checkbox"/> Email <input checked="" type="checkbox"/>
Julia Byers	2003 S. Montclair Ave Bloomington, IN 47401	812. 340. 0740	julia.byers@comcast.net	Text Alerts <input checked="" type="checkbox"/> Email <input checked="" type="checkbox"/>
				Text Alerts <input type="checkbox"/> Email <input type="checkbox"/>
				Text Alerts <input type="checkbox"/> Email <input type="checkbox"/>
				Text Alerts <input type="checkbox"/> Email <input type="checkbox"/>
				Text Alerts <input type="checkbox"/> Email <input type="checkbox"/>
				Text Alerts <input type="checkbox"/> Email <input type="checkbox"/>
				Text Alerts <input type="checkbox"/> Email <input type="checkbox"/>
				Text Alerts <input type="checkbox"/> Email <input type="checkbox"/>
				Text Alerts <input type="checkbox"/> Email <input type="checkbox"/>



MID-STATES CORRIDOR

Wednesday, February 19, 2020 | Bedford Middle School – Bedford, IN
Sign-In Sheet

Name	Address	Telephone <small>Include mobile number for text alerts</small>	Email	Email & Text Alert Opt In (check)
Phil Cornelius	5247 E. VAN METER RD DANFORTH, IN 46011	812-444-5198	dcornelius@gmail.com	Text Alerts <input type="checkbox"/> Email <input type="checkbox"/>
(+1) Sam Moore	4090 W. C. KELT RD N. BEDFORD, IN 46051	812-865-4447		Text Alerts <input type="checkbox"/> Email <input type="checkbox"/>
JOHN W. KLEINKE				Text Alerts <input type="checkbox"/> Email <input type="checkbox"/>
Aaron Becker	1231 W. Williams Rd	812-797-6945		Text Alerts <input type="checkbox"/> Email <input type="checkbox"/>
				Text Alerts <input type="checkbox"/> Email <input type="checkbox"/>
				Text Alerts <input type="checkbox"/> Email <input type="checkbox"/>
				Text Alerts <input type="checkbox"/> Email <input type="checkbox"/>
				Text Alerts <input type="checkbox"/> Email <input type="checkbox"/>
				Text Alerts <input type="checkbox"/> Email <input type="checkbox"/>
				Text Alerts <input type="checkbox"/> Email <input type="checkbox"/>



MID-STATES CORRIDOR

Wednesday, February 19, 2020 | Bedford Middle School – Bedford, IN
Sign-In Sheet

Name	Address	Telephone <small>Include mobile number for text alerts</small>	Email	Email & Text Alert Opt In (check)
David Byers	3365 Dixie Hwy Bedford 47424	812-279-9721		Text Alerts <input type="checkbox"/> Email <input type="checkbox"/>
Appalachian Fr	9104 State Rd 37 Bedford 47421	812-276-9750		Text Alerts <input type="checkbox"/> Email <input type="checkbox"/>
(+1) JERRY MILLER	BEDFORD IN 47421 115 STEEPLE RIDGE W	484-225-1450	Jerry.Millere@lehighhanson.com	Text Alerts <input checked="" type="checkbox"/> Email <input checked="" type="checkbox"/>
				Text Alerts <input type="checkbox"/> Email <input type="checkbox"/>
				Text Alerts <input type="checkbox"/> Email <input type="checkbox"/>
				Text Alerts <input type="checkbox"/> Email <input type="checkbox"/>
				Text Alerts <input type="checkbox"/> Email <input type="checkbox"/>
				Text Alerts <input type="checkbox"/> Email <input type="checkbox"/>
				Text Alerts <input type="checkbox"/> Email <input type="checkbox"/>
				Text Alerts <input type="checkbox"/> Email <input type="checkbox"/>
				Text Alerts <input type="checkbox"/> Email <input type="checkbox"/>



MID-STATES CORRIDOR

Wednesday, February 19, 2020 | Bedford Middle School – Bedford, IN
Sign-In Sheet

Name	Address	Telephone <small>Include mobile number for text alerts</small>	Email	Email & Text Alert Opt In (check)
Kim Mitchell	244 Williams Rd	812-275-2439	K.mitchell@comcast.net	Text Alerts <input type="checkbox"/> Email <input checked="" type="checkbox"/>
Brian Skillman	306 Sycamore Dr	812-583-5225	bmskillman@gmail.com	Text Alerts <input type="checkbox"/> Email <input checked="" type="checkbox"/>
				Text Alerts <input type="checkbox"/> Email <input type="checkbox"/>
				Text Alerts <input type="checkbox"/> Email <input type="checkbox"/>
				Text Alerts <input type="checkbox"/> Email <input type="checkbox"/>
				Text Alerts <input type="checkbox"/> Email <input type="checkbox"/>
				Text Alerts <input type="checkbox"/> Email <input type="checkbox"/>
				Text Alerts <input type="checkbox"/> Email <input type="checkbox"/>
				Text Alerts <input type="checkbox"/> Email <input type="checkbox"/>
				Text Alerts <input type="checkbox"/> Email <input type="checkbox"/>



MID-STATES CORRIDOR

Wednesday, February 19, 2020 | Bedford Middle School - Bedford, IN
Sign-In Sheet

Name	Address	Telephone <small>Include mobile number for text alerts</small>	Email	Email & Text Alert Opt In (check)
BJ Sanders	402 N Spring Bedford 47522	812-209-5334	bj.sanders97@gmail.com	Text Alerts <input type="checkbox"/> Email <input type="checkbox"/>
GARY MOODY	POB 11007 INDIANAPOLIS 46201	3176580224	FISHABLEINDIANA@ GMAIL.COM	Text Alerts <input type="checkbox"/> Email <input type="checkbox"/>
Darak Blackburn	100 Rimrock Bedford 47421	812-277-5912	kathyblackburn@remax.net	Text Alerts <input checked="" type="checkbox"/> Email <input checked="" type="checkbox"/>
Kathy Blackburn	100 Rimrock Bedford 47421	812-277-5912	kathyblackburn@remax	Text Alerts <input checked="" type="checkbox"/> Email <input checked="" type="checkbox"/>
Cliffon Kapp	6988 W CO 2 175 Franklin		CliffonKapp@gmail.com	Text Alerts <input type="checkbox"/> Email <input checked="" type="checkbox"/>
DENNIS Parsley	1609 K ST BEDFORD	812-275-1800	dparley@bedford.in.us	Text Alerts <input type="checkbox"/> Email <input checked="" type="checkbox"/>
Marla Jones	1102 16th Street Bedford	(812)277-6053	mjones@bedford.in.us	Text Alerts <input checked="" type="checkbox"/> Email <input checked="" type="checkbox"/>
Brooke + Darak Blackburn	108 Rimrock Bedford	812-583-9506	brookeandchase22@gmail.com	Text Alerts <input type="checkbox"/> Email <input checked="" type="checkbox"/>
Jim Riggins	223 Plateau Place Bloomington IN 47401	812-272-2828	jamesriggins2@gmail.com	Text Alerts <input type="checkbox"/> Email <input checked="" type="checkbox"/>
Kim & Sandy Wade	150 Fayetteville Williams Rd Williams IN 47416	7975353 812-7974285	Kwade Rusty@gmail.com	Text Alerts <input checked="" type="checkbox"/> Email <input type="checkbox"/>
Jelee Smith	717 R 54 Bedford	812-583-3821	mes47421@yahoo.com	Text Alerts <input type="checkbox"/> Email <input checked="" type="checkbox"/>

PLEASE NOTE: In accordance with the Indiana Access to Public Records Act (In. Code 5-14-1.5), these sign-in sheets are public records that INDOT will be required to produce upon request.



MID-STATES CORRIDOR

Wednesday, February 19, 2020 | Bedford Middle School – Bedford, IN
Sign-In Sheet

Name	Address	Telephone <small>Include mobile number for text alerts</small>	Email	Email & Text Alert Opt In (check)
Mike Spreen	6884 Williams Rd	812-274-3111		Text Alerts <input type="checkbox"/> Email <input type="checkbox"/>
Amanda Roach	6443 N St Rd 337	812-865-5617		Text Alerts <input type="checkbox"/> Email <input type="checkbox"/>
SUSIE ROACH	ODON, IN 47562 503 SOAK ST,	812-257-1578		Text Alerts <input type="checkbox"/> Email <input type="checkbox"/>
BRENDA MILLS	747 ROCKY CR E BEDFORD	812-278-9379		Text Alerts <input type="checkbox"/> Email <input type="checkbox"/>
Dennis F Mills	747 Rocky Cr E. Bedford	812-278-9370		Text Alerts <input type="checkbox"/> Email <input type="checkbox"/>
Aruta Nicholson	5590 W CR 100 N Westwood	812 936 2428		Text Alerts <input type="checkbox"/> Email <input type="checkbox"/>
Tim Miller	1021 OLD STATE RD 450 BEDFORD	812-272-0408	K9US73@GMAIL.COM	Text Alerts <input type="checkbox"/> Email <input checked="" type="checkbox"/>
Julie Hewetson	5 Laurel Lane	812 278-6583	hewetson.julie@gmail.com	Text Alerts <input type="checkbox"/> Email <input checked="" type="checkbox"/>
JUDY CARLISLE	2112 I ST, BEDFORD	812-277-6342		Text Alerts <input type="checkbox"/> Email <input type="checkbox"/>
DAVID HOLMES	481 Benham Lane Springville IN 47462	812-278-3893		Text Alerts <input checked="" type="checkbox"/> Email <input type="checkbox"/>
Richard Dickow	4229 N ST Rd 39 Bedford	812-865-1325	dickowr48@yahoo.com	Text Alerts <input type="checkbox"/> Email <input checked="" type="checkbox"/>

PLEASE NOTE: In accordance with the Indiana Access to Public Records Act (In. Code 5-14-1.5), these sign-in sheets are public records that INDOT will be required to produce upon request.



MID-STATES CORRIDOR

Wednesday, February 19, 2020 | Bedford Middle School – Bedford, IN
Sign-In Sheet

Name	Address	Telephone <small>Include mobile number for text alerts</small>	Email	Email & Text Alert Opt In (check)
Kim McKnight	8329 N.C. Rd 725W	618-340-1288	N/A	Text Alerts <input type="checkbox"/> Email <input type="checkbox"/>
Terry McKnight	8329 N.C. Rd 725W	812-276-9604	N/A	Text Alerts <input type="checkbox"/> Email <input type="checkbox"/>
Jeff Lutton	2110 Denson Ave	812-278-6324		Text Alerts <input checked="" type="checkbox"/> Email <input type="checkbox"/>
Wallace Brumhan	1303 Brown Station Rd 47421	812-675-3604	wmbbichevy@icloud.com	Text Alerts <input checked="" type="checkbox"/> Email <input type="checkbox"/>
Marsha Pfeiffer	402 Q St Bedford	812-583-1089	countyourlifebygsmiles@gmail.com	Text Alerts <input checked="" type="checkbox"/> Email <input checked="" type="checkbox"/>
Jeff Reed	612 N 9th St	812-277-7250	jeff@tmnews.com	Text Alerts <input type="checkbox"/> Email <input type="checkbox"/>
Bob Finkler	479 N Rossvelt	812 865 2535	orleansclerk@netsurfusa.net	Text Alerts <input checked="" type="checkbox"/> Email <input type="checkbox"/>
Leslie Miller	1021 Old State Rd 4750	812-360-3863	k9us73@gmail.com	Text Alerts <input checked="" type="checkbox"/> Email <input type="checkbox"/>
Greg Rasmussen	indpls 46204 530 E. Ohio St	317-655-7777	grasmussen@cecinc.com	Text Alerts <input type="checkbox"/> Email <input checked="" type="checkbox"/>
NATHAN PATE	1401 W CR 40 S PAOLI 47454	-	SOCONF@GMAIL.COM	Text Alerts <input type="checkbox"/> Email <input checked="" type="checkbox"/>
Janet Kennedy	"	-	janetknp@gmail	Text Alerts <input type="checkbox"/> Email <input checked="" type="checkbox"/>

PLEASE NOTE: In accordance with the Indiana Access to Public Records Act (In. Code 5-14-1.5), these sign-in sheets are public records that INDOT will be required to produce upon request.



MID-STATES CORRIDOR

Wednesday, February 19, 2020 | Bedford Middle School – Bedford, IN
Sign-In Sheet

Name	Address	Telephone <small>Include mobile number for text alerts</small>	Email	Email & Text Alert Opt In (check)
Melisa Tye	5688 WCR 650W West Baden	812 653-1074		Text Alerts <input checked="" type="checkbox"/> Email <input type="checkbox"/>
Dym Nicholson	5570 WCO RD 100 N. WEST Baden	812-936-2428		Text Alerts <input type="checkbox"/> Email <input type="checkbox"/>
Kym Waldridge	5691 S. Sexton Springs Springville IN 47462		Kwaldridge@swcindiana.org	Text Alerts <input type="checkbox"/> Email <input checked="" type="checkbox"/>
Scott Smith	1132 Louie Smith Rd Williams IN	812-276-3123		Text Alerts <input checked="" type="checkbox"/> Email <input type="checkbox"/>
Rodney Fish	2877 Mareel Ridge Bedford, IN	812-797-4064		Text Alerts <input type="checkbox"/> Email <input checked="" type="checkbox"/>
Josiah & Angie McSpadden	4413 N. CO. RD 350W Orleans, IN 47452	812-371-7202	mcspadden4@gmail.com	Text Alerts <input checked="" type="checkbox"/> Email <input checked="" type="checkbox"/>
Joe Mann	54 N. 9th St. Nibbsville	317-698-3357		Text Alerts <input checked="" type="checkbox"/> Email <input type="checkbox"/>
MIKE WRIGHT	8242 TURNER RD. BEDFORD, IN 47421			Text Alerts <input type="checkbox"/> Email <input type="checkbox"/>
LARRY (Chenau) T	150 Mendians St Bedford, IN 47421	812 583 2281		Text Alerts <input type="checkbox"/> Email <input type="checkbox"/>
Morris Bennett	7350 N. CO RD. 775W WEST BADEN, IN 47469			Text Alerts <input type="checkbox"/> Email <input type="checkbox"/>
Martha Cox	318 Dixie Hwy Mitchell IN 47446	812-849-2432	tccox1@hotmail.com	Text Alerts <input type="checkbox"/> Email <input checked="" type="checkbox"/>

TOM COX Same Same Same
PLEASE NOTE: In accordance with the Indiana Access to Public Records Act (In. Code 5-14-1.5), these sign-in sheets are public records that INDOT will be required to produce upon request.



MID-STATES CORRIDOR

Wednesday, February 19, 2020 | Bedford Middle School – Bedford, IN
Sign-In Sheet

Name	Address	Telephone <small>Include mobile number for text alerts</small>	Email	Email & Text Alert Opt In (check)
Tim Thompson	1533 J	812-327-5566	tthompson@ducc.org	Text Alerts <input checked="" type="checkbox"/> Email <input type="checkbox"/>
AJ Chandler	364 S Kenney Lake Rd	812-322-9507	aj.chandler@milestohelp.com	Text Alerts <input type="checkbox"/> Email <input checked="" type="checkbox"/>
Charles Cessna	Orleans 47452 805 Cody Rd	812-278-1392	conn211@hotmail.com	Text Alerts <input type="checkbox"/> Email <input checked="" type="checkbox"/>
Scott JOHNSON	2265 Williams Rd Bedford, IN	812-296-7000	wscottjohnson.2018@gmail.com	Text Alerts <input type="checkbox"/> Email <input checked="" type="checkbox"/>
WILBUR BENNETT	6893 NCR 975W WEST BADER, IN	812-936-9613	WBENNETT@ALUEMARELE.NET	Text Alerts <input type="checkbox"/> Email <input checked="" type="checkbox"/>
LARRY CANDEL	111 PLEASANT VILLES MITCHELL	812-844-2353	bammbarum4@frontier.com	Text Alerts <input type="checkbox"/> Email <input checked="" type="checkbox"/>
DAVID FLINN	2929 US Hwy 50E	812-583-2249	Davidflinn61@gmail.com	Text Alerts <input type="checkbox"/> Email <input checked="" type="checkbox"/>
John Dillman	760 Dillman Rd Williams	812-276-9308	j.dillman@ymail.com	Text Alerts <input type="checkbox"/> Email <input type="checkbox"/>
Clint Green	860 Mahan Rd.	812-583-6662	sgreenclint@gmail.com	Text Alerts <input type="checkbox"/> Email <input checked="" type="checkbox"/>
Simon Sprague	6360. NC RD 200W	812-653-7961		Text Alerts <input checked="" type="checkbox"/> Email <input type="checkbox"/>
Sam & Kim Perry	9614 State Rd. 158 Bedford	812-797-4648	persimmonridgefarm @att.net	Text Alerts <input checked="" type="checkbox"/> Email <input checked="" type="checkbox"/>

PLEASE NOTE: In accordance with the Indiana Access to Public Records Act (In. Code 5-14-1.5), these sign-in sheets are public records that INDOT will be required to produce upon request.



MID-STATES CORRIDOR

Wednesday, February 19, 2020 | Bedford Middle School – Bedford, IN
Sign-In Sheet

Name	Address	Telephone <small>Include mobile number for text alerts</small>	Email	Email & Text Alert Opt In (check)
Danny Hickman	327 Josephine ST Pauli, IN 47454	812-653-1632	DRHickman@frontier.com	Text Alerts <input type="checkbox"/> Email <input checked="" type="checkbox"/>
JERRY FUHS		812-630-6363	JFUHS@BIG SPLASH ADVENTURE.COM	Text Alerts <input checked="" type="checkbox"/> Email <input type="checkbox"/>
B. J. Rinner	523 I STREET BEDFORD	812-278-1659 WRIW RADIO		Text Alerts <input type="checkbox"/> Email <input type="checkbox"/>
Hart Reynolds			hreyolds43@gmail.com	Text Alerts <input type="checkbox"/> Email <input checked="" type="checkbox"/>
Kim & Bill Borden	4742 1255 Williams Rd.	812-583-2572	billkimborden@att.net	Text Alerts <input type="checkbox"/> Email <input checked="" type="checkbox"/>
Larry Gudehn	232 Burden Cemetery Rd.	317-797-7920		Text Alerts <input checked="" type="checkbox"/> Email <input type="checkbox"/>
Rick Wessel	422 Gov. Bedford	812-329-9069		Text Alerts <input type="checkbox"/> Email <input type="checkbox"/>
Larry Kirby	5621 S 1150 E 600900700 IN	812-486-7685	NA	Text Alerts <input checked="" type="checkbox"/> Email <input type="checkbox"/>
Christian Root	215 Steep Point Bedford	812-583-1887		Text Alerts <input type="checkbox"/> Email <input type="checkbox"/>
Deborah Crane	2214 Williams Rd Bedford	812 797 8295	debbicrane@yahoo.com	Text Alerts <input type="checkbox"/> Email <input type="checkbox"/>
J. R. Cray	Sam	812.797.2703	NONE	Text Alerts <input type="checkbox"/> Email <input type="checkbox"/>



MID-STATES CORRIDOR

Wednesday, February 19, 2020 | Bedford Middle School – Bedford, IN
Sign-In Sheet

Name	Address	Telephone <small>Include mobile number for text alerts</small>	Email	Email & Text Alert Opt In (check)
Stacy Pruitt	456 Sherwood Rd	812.606.0004	stacypruitt@rockwell	Text Alerts <input type="checkbox"/> Email <input type="checkbox"/>
Ferry Pittman	456 Sherwood Rd <small>m. kelley</small>	812-276-6119	mrocterm@aol.com	Text Alerts <input type="checkbox"/> Email <input checked="" type="checkbox"/>
Debra Emmons	1 Lavender Ln	812-797-0355	emmons0355@yahoo	Text Alerts <input type="checkbox"/> Email <input type="checkbox"/>
Michael Lorie Emmons	8867 St. Rd 158	812-583-2334	lemmons2331@gmail.com	Text Alerts <input checked="" type="checkbox"/> Email <input checked="" type="checkbox"/>
Warren + Susan Crawford	18 Spice Valley <small>mitchell</small>	812-583-5308	wscraw4d@gmail.com	Text Alerts <input type="checkbox"/> Email <input type="checkbox"/>
Dan Peterson	750 Zambis Way, Bloomington		dnn.peterson@codegroup.com	Text Alerts <input type="checkbox"/> Email <input checked="" type="checkbox"/>
Jonathan and Amanda Starks	1841 William Road <small>Bedford</small>	812-508-0322 812-361-9009	jonathan.starks.51@gmail.com Mandy.Starks.02@gmail.com	Text Alerts <input checked="" type="checkbox"/> Email <input checked="" type="checkbox"/>
Ty Mungle	8271 MACY CT 47701		mungle211@5.k12.in.85	Text Alerts <input type="checkbox"/> Email <input checked="" type="checkbox"/>
Steven Halter	3160 E 500 S Washington IN		sd911halter@gmail.com	Text Alerts <input type="checkbox"/> Email <input checked="" type="checkbox"/>
Angel Hawkins	1518 N St. Bedford		angelhawkinsbroker@gmail.com	Text Alerts <input type="checkbox"/> Email <input checked="" type="checkbox"/>
Chuck Jones	218 TAE Woods BEDFORD	812-583-3407	CJONES@JKIE.COM	Text Alerts <input type="checkbox"/> Email <input checked="" type="checkbox"/>



MID-STATES CORRIDOR

Wednesday, February 19, 2020 | Bedford Middle School – Bedford, IN
Sign-In Sheet

Name	Address	Telephone <small>Include mobile number for text alerts</small>	Email	Email & Text Alert Opt In (check)
Debbie Turner	5306 E CR 875 So Marengo IN 47146	812-322-2007	debbiethorntonturner @gmail.com	Text Alerts <input type="checkbox"/> Email <input checked="" type="checkbox"/>
JD England	407 S 6th St Mitchell, IN 47446	812-849-5161	jdengh@mtchell-in.gov	Text Alerts <input type="checkbox"/> Email <input checked="" type="checkbox"/>
Keith Dillman	907 Dillman Rd Williams IN 47400	812-276-1903	kdillman@hotmail.com	Text Alerts <input type="checkbox"/> Email <input checked="" type="checkbox"/>
Larry Root	1559 Wesley Chapel Rd Mitchell	812-276-1434	larry@rootsrv.com	Text Alerts <input checked="" type="checkbox"/> Email <input checked="" type="checkbox"/>
Mike Branham	801 Rocky Creek E Bedford IN 47421	812 276-8084	branham_mike@yahoo.com	Text Alerts <input type="checkbox"/> Email <input type="checkbox"/>
Larry Arnold	2022 12th St Bedford, IN	812-278-6865	arnold1@ncs.k12.IN.us	Text Alerts <input type="checkbox"/> Email <input checked="" type="checkbox"/>
Joe Lumbrook	1116 16th St Bedford IN	(812) 583 1095	Joe @ lawrence county growth.com	Text Alerts <input checked="" type="checkbox"/> Email <input type="checkbox"/>
Shance Sizem	1429 15th Bedford	(812) 226-8670	shance@lawrencecountygrowth.com	Text Alerts <input checked="" type="checkbox"/> Email <input checked="" type="checkbox"/>
Cassy Mullis	9416 SR 158 Bedford	(812) 278-0608	cmullis@drinian.com	Text Alerts <input checked="" type="checkbox"/> Email <input type="checkbox"/>
Karin Beatty	108 Pine Drive Mitchell IN 47446	(812) 780-0683	mpinvestorse@hotmail.com	Text Alerts <input type="checkbox"/> Email <input checked="" type="checkbox"/>
Vic MAKSYMENKO	2227 32ND ST BEDFORD, IN 47421	_____	vbat62@comcast.net	Text Alerts <input type="checkbox"/> Email <input checked="" type="checkbox"/>



MID-STATES CORRIDOR

Thursday, February 20, 2020 | Jasper Middle School – Jasper, IN
Sign-In Sheet

Name	Address	Telephone <small>Include mobile number for text alerts</small>	Email	Email & Text Alert Opt In (check)
1 unknown				Text Alerts <input type="checkbox"/> Email <input type="checkbox"/>
2 unknown				Text Alerts <input type="checkbox"/> Email <input type="checkbox"/>
1 unknown	@ other meetings though			Text Alerts <input type="checkbox"/> Email <input type="checkbox"/>
				Text Alerts <input type="checkbox"/> Email <input type="checkbox"/>
400 400				Text Alerts <input type="checkbox"/> Email <input type="checkbox"/>
440 + 19 → + 29 → 444 → 6 → 494 → 36 → 530		Public Officials	Partial street	Text Alerts <input type="checkbox"/> Email <input type="checkbox"/>
11 streets doubles x 40 full	partial		540	Text Alerts <input type="checkbox"/> Email <input type="checkbox"/>
			549	Text Alerts <input type="checkbox"/> Email <input type="checkbox"/>
			↓	Text Alerts <input type="checkbox"/> Email <input type="checkbox"/>
			500 500 500 500	Text Alerts <input type="checkbox"/> Email <input type="checkbox"/>
			500 500 500 500	Text Alerts <input type="checkbox"/> Email <input type="checkbox"/>
			500 500 500 500	Text Alerts <input type="checkbox"/> Email <input type="checkbox"/>

PLEASE NOTE: In accordance with the Indiana Access to Public Records Act (In. Code 5-14-1.5), these sign-in sheets are public records that INDOT will be required to produce upon request.



MID-STATES CORRIDOR

Thursday, February 20, 2020 | Jasper Middle School - Jasper, IN
Elected Officials Sign-In Sheet

Name	Title/Office	Telephone <small>Include mobile number for text alerts</small>	Email	Email & Text Alert Opt In (check)
Elmer Brauer	Dubois Co Commissioner	—	—	Text Alerts <input type="checkbox"/> Email <input type="checkbox"/>
BRENT WENDABOLT	DUBOIS Co ENGINEER			Text Alerts <input type="checkbox"/> Email <input type="checkbox"/>
John Schroeder	City of Jasper			Text Alerts <input type="checkbox"/> Email <input type="checkbox"/>
Mike MENKES	Huntingburg			Text Alerts <input type="checkbox"/> Email <input type="checkbox"/>
Dean Vonderheide	City of Jasper			Text Alerts <input type="checkbox"/> Email <input type="checkbox"/>
Terry + Glenda Neukam				Text Alerts <input type="checkbox"/> Email <input type="checkbox"/>
				Text Alerts <input type="checkbox"/> Email <input type="checkbox"/>
				Text Alerts <input type="checkbox"/> Email <input type="checkbox"/>
				Text Alerts <input type="checkbox"/> Email <input type="checkbox"/>
				Text Alerts <input type="checkbox"/> Email <input type="checkbox"/>
				Text Alerts <input type="checkbox"/> Email <input type="checkbox"/>

PLEASE NOTE: In accordance with the Indiana Access to Public Records Act (In. Code 5-14-1.5), these sign-in sheets are public records that INDOT will be required to produce upon request.



MID-STATES CORRIDOR

Thursday, February 20, 2020 | Jasper Middle School – Jasper, IN
Sign-In Sheet

Name	Address	Telephone <small>Include mobile number for text alerts</small>	Email	Email & Text Alert Opt In (check)
Marie Patton	4954 N ^{Jasper, IN} 800W	812-630-1135	mpatton2fullnet.com	Text Alerts <input type="checkbox"/> Email <input checked="" type="checkbox"/>
Brad Eckerle	349 Leech Ln	512-639-3223	BECKERLEEPSCHW	Text Alerts <input type="checkbox"/> Email <input checked="" type="checkbox"/>
Nic Gehlhausen	7317W 200N	812 309-1414	nic.gehlhausen@gmail	Text Alerts <input type="checkbox"/> Email <input checked="" type="checkbox"/>
Gene Steinkamp	3339 ^{Rockport} Ridge Wood	812-549-7524	gene.steinkamp@gmail.com	Text Alerts <input type="checkbox"/> Email <input checked="" type="checkbox"/>
				Text Alerts <input type="checkbox"/> Email <input type="checkbox"/>
				Text Alerts <input type="checkbox"/> Email <input type="checkbox"/>
				Text Alerts <input type="checkbox"/> Email <input type="checkbox"/>
				Text Alerts <input type="checkbox"/> Email <input type="checkbox"/>
				Text Alerts <input type="checkbox"/> Email <input type="checkbox"/>
				Text Alerts <input type="checkbox"/> Email <input type="checkbox"/>
				Text Alerts <input type="checkbox"/> Email <input type="checkbox"/>

PLEASE NOTE: In accordance with the Indiana Access to Public Records Act (In. Code 5-14-1.5), these sign-in sheets are public records that INDOT will be required to produce upon request.



MID-STATES CORRIDOR

Thursday, February 20, 2020 | Jasper Middle School – Jasper, IN
Sign-In Sheet

Name	Address	Telephone <small>Include mobile number for text alerts</small>	Email	Email & Text Alert Opt In (check)
Andrem Wehr				Text Alerts <input type="checkbox"/> Email <input type="checkbox"/>
Kathy Treble	Ferdin	812-639-8349	ferdnasepsci.net	Text Alerts <input type="checkbox"/> Email <input checked="" type="checkbox"/>
Ricardo Bentley	1833 N 35th W Jasper, IN 47546			Text Alerts <input type="checkbox"/> Email <input type="checkbox"/>
Amanda Loyz	4299 E St Rd Dubois IN	812-309-1424	amanda.loyz@hotmail.com	Text Alerts <input type="checkbox"/> Email <input checked="" type="checkbox"/>
Darren Patterson	1983 E Hillbrook Dr Jasper, IN 47546	812-631-2350	dcp47546@gmail.com	Text Alerts <input type="checkbox"/> Email <input checked="" type="checkbox"/>
Wayne Blake	831 S Melody Santa Claus IN	812-489-4661	blake@psci.net	Text Alerts <input type="checkbox"/> Email <input checked="" type="checkbox"/>
Greg Mason	8992 W. St 64 Huntingburg IN	812-631-4528	CPDLMAISON@YAHOO.COM	Text Alerts <input type="checkbox"/> Email <input checked="" type="checkbox"/>
Steve Buechler	4253 W St Rd 56 Jasper, IN 47546	812-661-7700	margbuechler@psci.net	Text Alerts <input type="checkbox"/> Email <input checked="" type="checkbox"/>
(+2) Alex Fleck	2880 S. 68th W Jasper, IN	812-630-1599	afleck@psci.net	Text Alerts <input type="checkbox"/> Email <input checked="" type="checkbox"/>
				Text Alerts <input type="checkbox"/> Email <input type="checkbox"/>
				Text Alerts <input type="checkbox"/> Email <input type="checkbox"/>

PLEASE NOTE: In accordance with the Indiana Access to Public Records Act (In. Code 5-14-1.5), these sign-in sheets are public records that INDOT will be required to produce upon request.



MID-STATES CORRIDOR

Thursday, February 20, 2020 | Jasper Middle School – Jasper, IN
Sign-In Sheet

Name	Address	Telephone <small>Include mobile number for text alerts</small>	Email	Email & Text Alert Opt In (check)
Doug Lampert	1249 2 nd Ave Jasper IN		dallampert@hotmail.com	Text Alerts <input type="checkbox"/> Email <input checked="" type="checkbox"/>
Mark Schulte				Text Alerts <input type="checkbox"/> Email <input type="checkbox"/>
Julie Montgomery			julie.montgomery108@gmail.com	Text Alerts <input type="checkbox"/> Email <input type="checkbox"/>
				Text Alerts <input type="checkbox"/> Email <input type="checkbox"/>
				Text Alerts <input type="checkbox"/> Email <input type="checkbox"/>
				Text Alerts <input type="checkbox"/> Email <input type="checkbox"/>
				Text Alerts <input type="checkbox"/> Email <input type="checkbox"/>
				Text Alerts <input type="checkbox"/> Email <input type="checkbox"/>
				Text Alerts <input type="checkbox"/> Email <input type="checkbox"/>
				Text Alerts <input type="checkbox"/> Email <input type="checkbox"/>
				Text Alerts <input type="checkbox"/> Email <input type="checkbox"/>

PLEASE NOTE: In accordance with the Indiana Access to Public Records Act (In. Code 5-14-1.5), these sign-in sheets are public records that INDOT will be required to produce upon request.



MID-STATES CORRIDOR

Thursday, February 20, 2020 | Jasper Middle School - Jasper, IN
Sign-In Sheet

Name	Address	Telephone <small>Include mobile number for text alerts</small>	Email	Email & Text Alert Opt In (check)
Jennifer Klumper	1520 S 400 W Jasper, IN	(812) 630-6532	jklumper@gmail.com	Text Alerts <input type="checkbox"/> Email <input checked="" type="checkbox"/>
Romy M	110 N Wallace St Dale	812-486-2219	RMay1973@yahoo.com	Text Alerts <input type="checkbox"/> Email <input checked="" type="checkbox"/>
MARIA LOYA	4250 E. 700 N. Dubois, IN 47527	(812) 457-5297		Text Alerts <input type="checkbox"/> Email <input type="checkbox"/>
SHERRY STORK	439 N 400 W JASPER	812 630 6185		Text Alerts <input type="checkbox"/> Email <input type="checkbox"/>
MIKE STORK	W E	812 630 6185		Text Alerts <input checked="" type="checkbox"/> Email <input type="checkbox"/>
KENT PFAU	1347 E JASPER-DUBOIS RD	812-631-5321	KPFAU@FALBESTFOODS.COM	Text Alerts <input type="checkbox"/> Email <input checked="" type="checkbox"/>
Drew Eckert	P.O. BOX 109	812-631-8656		Text Alerts <input type="checkbox"/> Email <input type="checkbox"/>
Anne Tangeman	421 W 475th	812 482 2992	812 661 8316	Text Alerts <input checked="" type="checkbox"/> Email <input type="checkbox"/>
EDWARD ZIEGLER	6215 N. OLD RD 45 JASPER	812-639-2154		Text Alerts <input type="checkbox"/> Email <input type="checkbox"/>
Martin Loya	4299 E St. Rd 56		martin.loya@hotmail.com	Text Alerts <input type="checkbox"/> Email <input checked="" type="checkbox"/>
John Trexler		703-548-1916	jtrexler65@gmail.com	Text Alerts <input type="checkbox"/> Email <input checked="" type="checkbox"/>

PLEASE NOTE: In accordance with the Indiana Access to Public Records Act (In. Code 5-14-1.5), these sign-in sheets are public records that INDOT will be required to produce upon request.



MID-STATES CORRIDOR

Thursday, February 20, 2020 | Jasper Middle School – Jasper, IN
Sign-In Sheet

Name	Address	Telephone <small>Include mobile number for text alerts</small>	Email	Email & Text Alert Opt In (check)
Thomas Mithman	3334 S Patchers Rd Huntingburg			Text Alerts <input type="checkbox"/> Email <input type="checkbox"/>
Chad Hoffman	6886 N 200W, Jasper			Text Alerts <input type="checkbox"/> Email <input type="checkbox"/>
Mike Pfau	2138 W. 5th Ave Jasper			Text Alerts <input type="checkbox"/> Email <input type="checkbox"/>
Carma Rae	2138 W. 5th Ave Jasper			Text Alerts <input type="checkbox"/> Email <input type="checkbox"/>
Brad Schuman	845 West 20th Street Jasper			Text Alerts <input type="checkbox"/> Email <input type="checkbox"/>
Mark Hofman	599 Koush Ln Jasper			Text Alerts <input type="checkbox"/> Email <input type="checkbox"/>
DAN Smith	8630 south 450w. Huntingburg	Huntingburg		Text Alerts <input type="checkbox"/> Email <input type="checkbox"/>
Matt Brosmer	1739 West 5th Ave Jasper, IN 47546		matt.brosmer@gmail.com	Text Alerts <input type="checkbox"/> Email <input checked="" type="checkbox"/>
Willie Semmen	4245 W 1200 S Dale, IN 47583			Text Alerts <input type="checkbox"/> Email <input type="checkbox"/>
Jeff Lomax	421 W. 9th Jasper	Jasper	jeffrey.lomax@gmail.com	Text Alerts <input type="checkbox"/> Email <input checked="" type="checkbox"/>
				Text Alerts <input type="checkbox"/> Email <input type="checkbox"/>

PLEASE NOTE: In accordance with the Indiana Access to Public Records Act (In. Code 5-14-1.5), these sign-in sheets are public records that INDOT will be required to produce upon request.



MID-STATES CORRIDOR

Thursday, February 20, 2020 | Jasper Middle School - Jasper, IN
Sign-In Sheet

Name	Address	Telephone <small>Include mobile number for text alerts</small>	Email	Email & Text Alert Opt In (check)
Jesse Wehr	1510 W 400 N JASPER, IN		jrwehr84@gmail.com	Text Alerts <input type="checkbox"/> Email <input checked="" type="checkbox"/>
Stephen Goins	Jasper, IN		stephen.goins@ebparing.com	Text Alerts <input type="checkbox"/> Email <input checked="" type="checkbox"/>
Michael Cave	8135 E Cuzco Rd Dubois	(812) 630-0278	michaelcave56@icloud.com	Text Alerts <input type="checkbox"/> Email <input checked="" type="checkbox"/>
Jacob Meehan	1814 N Co Rd 550W West Baden, IN	812-525-9952	jacobmeehan8@gmail.com	Text Alerts <input type="checkbox"/> Email <input checked="" type="checkbox"/>
Bob Acton	3966 Harvest Ln Jasper	812-827-1178		Text Alerts <input checked="" type="checkbox"/> Email <input type="checkbox"/>
Mark Schmitz	8972 W. 300N. Velpen, IN 47590	812 631 1310	mschmitz50@yahoo.com	Text Alerts <input checked="" type="checkbox"/> Email <input type="checkbox"/>
Brad Schwenk	5529 W. Alder Creek Dr	812-827-1351	Brad.schwenk@gmail.com	Text Alerts <input type="checkbox"/> Email <input checked="" type="checkbox"/>
Anne Brosmer	4624 W Shiloh	812-630-2424	—	Text Alerts <input type="checkbox"/> Email <input type="checkbox"/>
Harry Schwab	1038 E W 400 N	812 936 2975	—	Text Alerts <input type="checkbox"/> Email <input type="checkbox"/>
Ed Hildenbrand	1166 South US 231 Huntingburg	812-630-3955	ehildenbrand@gmail.com	Text Alerts <input type="checkbox"/> Email <input checked="" type="checkbox"/>
				Text Alerts <input type="checkbox"/> Email <input type="checkbox"/>

PLEASE NOTE: In accordance with the Indiana Access to Public Records Act (In. Code 5-14-1.5), these sign-in sheets are public records that INDOT will be required to produce upon request.



MID-STATES CORRIDOR

Thursday, February 20, 2020 | Jasper Middle School – Jasper, IN
Sign-In Sheet

Name	Address	Telephone <small>Include mobile number for text alerts</small>	Email	Email & Text Alert Opt In (check)
Sherry Albena	Jasper, IN			Text Alerts <input type="checkbox"/> Email <input type="checkbox"/>
Tony Mung	7342 N 750 E DUBOIS IN	812 639-3313		Text Alerts <input checked="" type="checkbox"/> Email <input type="checkbox"/>
PETER JESPERSEN	5440 W. STATE RD JASPER, IN 47546	—	—	Text Alerts <input type="checkbox"/> Email <input type="checkbox"/>
Doug Schmitt	3222 Keller villed Jasper	812 482 9653	dougbestforjasperschool.com	Text Alerts <input checked="" type="checkbox"/> Email <input checked="" type="checkbox"/>
Linus MANN	6275 N 550W JASPER, IN 47546			Text Alerts <input type="checkbox"/> Email <input type="checkbox"/>
BETH WALTZ	299 S 330 E JASPER			Text Alerts <input type="checkbox"/> Email <input type="checkbox"/>
BRIAN MEYER	1594 W 225 S HUNTINGBORO IN		meyercreative/landscapes@gmail.com	Text Alerts <input type="checkbox"/> Email <input checked="" type="checkbox"/>
DAVID HILDENBRAND	4211 W. Hillcrest Dr Jasper, IN 47546	812-661-2777		Text Alerts <input type="checkbox"/> Email <input type="checkbox"/>
Barb Schnarr	4516 W 150 N Jasper IN 47546		jbschnarr@twc.com	Text Alerts <input type="checkbox"/> Email <input type="checkbox"/>
Ed Cole	3720 Manna Dr. Jasper IN		ecole@duboisstrong.com	Text Alerts <input type="checkbox"/> Email <input checked="" type="checkbox"/>
				Text Alerts <input type="checkbox"/> Email <input type="checkbox"/>

PLEASE NOTE: In accordance with the Indiana Access to Public Records Act (In. Code 5-14-1.5), these sign-in sheets are public records that INDOT will be required to produce upon request.



MID-STATES CORRIDOR

Thursday, February 20, 2020 | Jasper Middle School – Jasper, IN
Sign-In Sheet

Name	Address	Telephone <small>Include mobile number for text alerts</small>	Email	Email & Text Alert Opt In (check)
Chad Crocker	2668 S. Meridian Rd.	Jasper		Text Alerts <input type="checkbox"/> Email <input type="checkbox"/>
Kathy Giesler	2668 S. Meridian Rd.	Jasper		Text Alerts <input type="checkbox"/> Email <input type="checkbox"/>
Jay Giesler	1313 N Cherry	Huntsburg		Text Alerts <input type="checkbox"/> Email <input type="checkbox"/>
Dawn Giesler	1313 N Cherry	IN 812-309-0392	812-309-0392	Text Alerts <input checked="" type="checkbox"/> Email <input type="checkbox"/>
Connor Giesler	2666 South Meridian Rd	Jasper IN		Text Alerts <input type="checkbox"/> Email <input type="checkbox"/>
Ricki Greiner	" "	" "	Jasper IN	Text Alerts <input type="checkbox"/> Email <input type="checkbox"/>
Jenny Humphreys	5497 W. Adams Hwy	H'burg	812-536-243	Text Alerts <input type="checkbox"/> Email <input type="checkbox"/>
Garrett Cooper	1854 N. Meridian, Jasper IN	3035502266	jugbugs@hotmail.com	Text Alerts <input checked="" type="checkbox"/> Email <input checked="" type="checkbox"/>
				Text Alerts <input type="checkbox"/> Email <input type="checkbox"/>
				Text Alerts <input type="checkbox"/> Email <input type="checkbox"/>

PLEASE NOTE: In accordance with the Indiana Access to Public Records Act (In. Code 5-14-1.5), these sign-in sheets are public records that INDOT will be required to produce upon request.



MID-STATES CORRIDOR

Thursday, February 20, 2020 | Jasper Middle School – Jasper, IN
Sign-In Sheet

Name	Address	Telephone <small>Include mobile number for text alerts</small>	Email	Email & Text Alert Opt In (check)
GREG HAGEDORN			GREG.HAGEDORN@MULZER.COM	Text Alerts <input type="checkbox"/> Email <input type="checkbox"/>
Tim Wehr	108 W 2nd Ave Huntingburg		Tim.Wehr2015@yahoo.com	Text Alerts <input type="checkbox"/> Email <input checked="" type="checkbox"/>
Sara Hochgesang	1213 S. St. ROLLA Jasper, IN		j.hochgesang@gmail.com	Text Alerts <input type="checkbox"/> Email <input checked="" type="checkbox"/>
Wayne Schmitt	Jasper			Text Alerts <input type="checkbox"/> Email <input type="checkbox"/>
Chris WALTZ	Jasper		CHRIS.WALTZ@LIVE.COM	Text Alerts <input type="checkbox"/> Email <input checked="" type="checkbox"/>
Joe Kensch	11500			Text Alerts <input type="checkbox"/> Email <input type="checkbox"/>
Mike Wilhelm	Jasper			Text Alerts <input type="checkbox"/> Email <input type="checkbox"/>
Lauren Fennema	4245 W 1200 S Ave		LHAASE17@GMAIL.COM	Text Alerts <input type="checkbox"/> Email <input checked="" type="checkbox"/>
				Text Alerts <input type="checkbox"/> Email <input type="checkbox"/>
				Text Alerts <input type="checkbox"/> Email <input type="checkbox"/>
				Text Alerts <input type="checkbox"/> Email <input type="checkbox"/>



MID-STATES CORRIDOR

Thursday, February 20, 2020 | Jasper Middle School – Jasper, IN
Sign-In Sheet

Name	Address	Telephone <small>Include mobile number for text alerts</small>	Email	Email & Text Alert Opt In (check)
Douglas Finney	6728 WCR 575 S French Lick	812-267-4453	doug.finney@invmc.org	Text Alerts <input checked="" type="checkbox"/> Email <input type="checkbox"/>
Mike Blume	611 S 400W Jasper	812-639-1253	mblume1@hotmail.com	Text Alerts <input checked="" type="checkbox"/> Email <input type="checkbox"/>
MARK HOCHGESANG	1655 E 3RD AV	812-309-0421		Text Alerts <input checked="" type="checkbox"/> Email <input type="checkbox"/>
GAE HOITZMAN	885 Edgewood Dr Huntingburg	812-683-4149	gholtzman@gmail.com	Text Alerts <input type="checkbox"/> Email <input checked="" type="checkbox"/>
Stephanie Fair	2584 S Old Hunting Rd	812-631-1400		Text Alerts <input checked="" type="checkbox"/> Email <input type="checkbox"/>
Lee Knies	1066 US Hwy 231 Lodge	812-822-4126	laknies@fullnet.com	Text Alerts <input type="checkbox"/> Email <input checked="" type="checkbox"/>
Tanet Begle	10196 S 500W	812-631-1995		Text Alerts <input type="checkbox"/> Email <input type="checkbox"/>
				Text Alerts <input type="checkbox"/> Email <input type="checkbox"/>
				Text Alerts <input type="checkbox"/> Email <input type="checkbox"/>
				Text Alerts <input type="checkbox"/> Email <input type="checkbox"/>
				Text Alerts <input type="checkbox"/> Email <input type="checkbox"/>

PLEASE NOTE: In accordance with the Indiana Access to Public Records Act (In. Code 5-14-1.5), these sign-in sheets are public records that INDOT will be required to produce upon request.



MID-STATES CORRIDOR

Thursday, February 20, 2020 | Jasper Middle School – Jasper, IN
Sign-In Sheet

Name	Address	Telephone <small>Include mobile number for text alerts</small>	Email	Email & Text Alert Opt In (check)
BRAD HOCHGESANG	1390 3RD AVE		bhochgesang@tollnet.com	Text Alerts <input type="checkbox"/> Email <input checked="" type="checkbox"/>
Tom Hood	5107N GREENWOOD LAKE RD		Tom - hood22@hotmail.com	Text Alerts <input type="checkbox"/> Email <input checked="" type="checkbox"/>
Amy Kippenbrock			amykippenbrock@gmail.com	Text Alerts <input type="checkbox"/> Email <input checked="" type="checkbox"/>
Aaron & Andrea Peters	4781 W 1200 S Dunc	812 6832329	familyroots@psci.net	Text Alerts <input checked="" type="checkbox"/> Email <input checked="" type="checkbox"/>
Bill Klem	1305 Newton Jasper, IN			Text Alerts <input type="checkbox"/> Email <input type="checkbox"/>
Tim Hoffman	6886 N 200W Jasper		hoffman_tim@msn.com	Text Alerts <input type="checkbox"/> Email <input checked="" type="checkbox"/>
DENNIS KUNKLER	917 HICKORY DR #1BURL			Text Alerts <input type="checkbox"/> Email <input type="checkbox"/>
CHRIS BERG	2068 W. DIVISION RD		CSBERG@TWC.COM	Text Alerts <input type="checkbox"/> Email <input checked="" type="checkbox"/>
				Text Alerts <input type="checkbox"/> Email <input type="checkbox"/>
				Text Alerts <input type="checkbox"/> Email <input type="checkbox"/>
				Text Alerts <input type="checkbox"/> Email <input type="checkbox"/>



MID-STATES CORRIDOR

17

Thursday, February 20, 2020 | Jasper Middle School – Jasper, IN
Sign-In Sheet

Name	Address	Telephone <small>Include mobile number for text alerts</small>	Email	Email & Text Alert Opt In (check)
Chris Tanner	1375 Mapleleaf Dr.		christanner@duboiscountypa.org	Text Alerts <input checked="" type="checkbox"/> Email <input checked="" type="checkbox"/>
MICHAEL LAMKIN	2831 S. 130 W. H'BURG 47542		mtamkin4@mlamkin4@gmail.com	Text Alerts <input type="checkbox"/> Email <input checked="" type="checkbox"/>
Channing Ziegler	4111 Timberport Ct Jasper		channingann@gmail.com	Text Alerts <input type="checkbox"/> Email <input checked="" type="checkbox"/>
Cody Ziegler	" "		Cody @ Myerdistribution.com	Text Alerts <input type="checkbox"/> Email <input checked="" type="checkbox"/>
Lee Vogler	11878 S. US 231 DALE 47523		voglerlee@gmail.com	Text Alerts <input type="checkbox"/> Email <input checked="" type="checkbox"/>
Derrick Clarke	Washington		j-dclarke83@hotmail.com	Text Alerts <input type="checkbox"/> Email <input type="checkbox"/>
TERRY EGNEW	1879 W 3rd St		MEGNEW61@gmail.com	Text Alerts <input type="checkbox"/> Email <input checked="" type="checkbox"/>
				Text Alerts <input type="checkbox"/> Email <input type="checkbox"/>
				Text Alerts <input type="checkbox"/> Email <input type="checkbox"/>
				Text Alerts <input type="checkbox"/> Email <input type="checkbox"/>
				Text Alerts <input type="checkbox"/> Email <input type="checkbox"/>



MID-STATES CORRIDOR

Thursday, February 20, 2020 | Jasper Middle School – Jasper, IN
Sign-In Sheet

Name	Address	Telephone <small>Include mobile number for text alerts</small>	Email	Email & Text Alert Opt In (check)
Derek Nenhoff				Text Alerts <input type="checkbox"/> Email <input type="checkbox"/>
Alan B. Hoffman	175 N Whodanville Rd Jasper			Text Alerts <input type="checkbox"/> Email <input type="checkbox"/>
Ursula Cole				Text Alerts <input type="checkbox"/> Email <input type="checkbox"/>
Ed Cole				Text Alerts <input type="checkbox"/> Email <input type="checkbox"/>
Amanda Hongsang				Text Alerts <input type="checkbox"/> Email <input type="checkbox"/>
Lyla Hongsang				Text Alerts <input type="checkbox"/> Email <input type="checkbox"/>
				Text Alerts <input type="checkbox"/> Email <input type="checkbox"/>
				Text Alerts <input type="checkbox"/> Email <input type="checkbox"/>
				Text Alerts <input type="checkbox"/> Email <input type="checkbox"/>
				Text Alerts <input type="checkbox"/> Email <input type="checkbox"/>
				Text Alerts <input type="checkbox"/> Email <input type="checkbox"/>

PLEASE NOTE: In accordance with the Indiana Access to Public Records Act (In. Code 5-14-1.5), these sign-in sheets are public records that INDOT will be required to produce upon request.



MID-STATES CORRIDOR

Thursday, February 20, 2020 | Jasper Middle School - Jasper, IN
Sign-In Sheet

Name	Address	Telephone <small>Include mobile number for text alerts</small>	Email	Email & Text Alert Opt In (check)
James Orr	1564 N Co Rd 550 West West Baden, IN 47468	812-620-6168	carrollon95@gmail.com	Text Alerts <input checked="" type="checkbox"/> Email <input checked="" type="checkbox"/>
Tom Boehm	2428 S ST. ANTHONY RD ST. ANTHONY, IN 47575	812-639-7180	tboehm1951@yahoo.com	Text Alerts <input checked="" type="checkbox"/> Email <input checked="" type="checkbox"/>
RAY NIEHAUS		812-686-1688	RAY@NIEHAUS.COM	Text Alerts <input type="checkbox"/> Email <input checked="" type="checkbox"/>
Wayne & Linda Powell	395 N County Rd 1075 W French Lick, IN	812-887-1078	LINDA POWELL1@yahoo.com	Text Alerts <input type="checkbox"/> Email <input checked="" type="checkbox"/>
Tom & Connie Poe	27155 Meridian Rd	812-459-0558	tpoe40@gmail.com	Text Alerts <input checked="" type="checkbox"/> Email <input type="checkbox"/>
Danielle Houtsch	4231 N Co Rd 1050 E	812-582-2938	dhoutsch@gmail.com	Text Alerts <input type="checkbox"/> Email <input checked="" type="checkbox"/>
Mark McConnell			mkccam@frontier.com	Text Alerts <input type="checkbox"/> Email <input checked="" type="checkbox"/>
Chester Altman	1196 N 400 W JASPER		ckaltmann@twc.com	Text Alerts <input type="checkbox"/> Email <input checked="" type="checkbox"/>
Linda Klem				Text Alerts <input type="checkbox"/> Email <input type="checkbox"/>
Edward Klenck	1285 E. ST. Rd 164 Jasper, IN	812 482 6295		Text Alerts <input type="checkbox"/> Email <input type="checkbox"/>
Ryan Seger	1525 W 400 N Jasper, IN	812-582-1506	rsger4@yahoo.com	Text Alerts <input checked="" type="checkbox"/> Email <input type="checkbox"/>
Mike & Ann Hopf	1449 E Timberlin Jasper		alkhopf@gmail.com	Text Alerts <input type="checkbox"/> Email <input type="checkbox"/>

PLEASE NOTE: In accordance with the Indiana Access to Public Records Act (In. Code 5-14-1.5), these sign-in sheets are public records that INDOT will be required to produce upon request.



MID-STATES CORRIDOR

Thursday, February 20, 2020 | Jasper Middle School – Jasper, IN
Sign-In Sheet

Name	Address	Telephone <small>Include mobile number for text alerts</small>	Email	Email & Text Alert Opt In (check)
Harry Bledsoe	6965 S. 5th Rd	812 639 0421	harrybledsoe61906@gmail.com	Text Alerts <input type="checkbox"/> Email <input type="checkbox"/>
LeRay Durholz	JASPER IN 7819 W 300N	812 639 0421	pldurholz@gmail.com	Text Alerts <input checked="" type="checkbox"/> Email <input checked="" type="checkbox"/>
Tom Bractwiser	359 E 400 N JASPER	812 481 2737		Text Alerts <input type="checkbox"/> Email <input type="checkbox"/>
Mike Dooley	Jasper 390 Redbud Ln	812 661 8932		Text Alerts <input checked="" type="checkbox"/> Email <input type="checkbox"/>
Candy Neal	The Herald	812-482-2626	cneal@dherald.com	Text Alerts <input type="checkbox"/> Email <input checked="" type="checkbox"/>
Curtis Trainer	518 N Trainer Ct	812-639-9208	ct1Trainer@aol.com	Text Alerts <input checked="" type="checkbox"/> Email <input type="checkbox"/>
Paul Lorey	522 E 15th JASPER	812-639-2717		Text Alerts <input type="checkbox"/> Email <input checked="" type="checkbox"/>
Ryan Schwenk	8327 W. Hensel Rd.	812-661-0162	schwenkryan@hotmail.com	Text Alerts <input type="checkbox"/> Email <input checked="" type="checkbox"/>
GERALD CRENS	2209 E. 10th Rd. JASPER	812-521-7173	gcrens@yahoo.com	Text Alerts <input type="checkbox"/> Email <input checked="" type="checkbox"/>
Jim Klein	4178 MANOR DR	812 639 7218	jim.klein@ao6.com	Text Alerts <input type="checkbox"/> Email <input checked="" type="checkbox"/>
				Text Alerts <input type="checkbox"/> Email <input type="checkbox"/>



MID-STATES CORRIDOR

Thursday, February 20, 2020 | Jasper Middle School – Jasper, IN
Sign-In Sheet

Name	Address	Telephone <small>Include mobile number for text alerts</small>	Email	Email & Text Alert Opt In (check)
Nathan Stenfrensd				Text Alerts <input type="checkbox"/> Email <input type="checkbox"/>
DAVID JAHN	JASPER 1531 E Schnellville Rd	812-631-2566	david.jahn@kimball.com	Text Alerts <input checked="" type="checkbox"/> Email <input checked="" type="checkbox"/>
Leslie Segar				Text Alerts <input type="checkbox"/> Email <input type="checkbox"/>
Matt Buechler				Text Alerts <input type="checkbox"/> Email <input type="checkbox"/>
Terry Sartz	JASPER			Text Alerts <input type="checkbox"/> Email <input type="checkbox"/>
Jeff Stenfrensd	Jasper	812-639-1053		Text Alerts <input checked="" type="checkbox"/> Email <input type="checkbox"/>
Kim Herzog	310 N 400 W Jasper	812-639-0366		Text Alerts <input checked="" type="checkbox"/> Email <input type="checkbox"/>
Michael Wiseman	389 E 300 N Jasper	812-661-8421		Text Alerts <input checked="" type="checkbox"/> Email <input type="checkbox"/>
MIKE KLUESNER	1346 E. COUNTRYWOOD ESTATES HUNTINGBURG, IN	812-308-0856	MN.KLUESNER@GMAIL.COM	Text Alerts <input type="checkbox"/> Email <input checked="" type="checkbox"/>
Brittany Wagner	385 N 400 W Jasper	812-661-8376	bwagner16@gmail.com	Text Alerts <input checked="" type="checkbox"/> Email <input type="checkbox"/>
Jim Hogan	412 W 6th JASPER	812-630-2643	jyhogan@yahoo.com	Text Alerts <input type="checkbox"/> Email <input checked="" type="checkbox"/>

PLEASE NOTE: In accordance with the Indiana Access to Public Records Act (In. Code 5-14-1.5), these sign-in sheets are public records that INDOT will be required to produce upon request.



MID-STATES CORRIDOR

Thursday, February 20, 2020 | Jasper Middle School – Jasper, IN
Sign-In Sheet

Name	Address	Telephone <small>Include mobile number for text alerts</small>	Email	Email & Text Alert Opt In (check)
M CRANE		812-639-9638	ed.tor @DUGUISCOUNTYFFELTPRES.com	Text Alerts <input checked="" type="checkbox"/> Email <input checked="" type="checkbox"/>
Maurry Buottel	8305 W Hinsel Rd Otwell, Ind 47564	812-639-0507	mbuottel@sternbergs.com	Text Alerts <input type="checkbox"/> Email <input type="checkbox"/>
Marisa Buchholz	322 N. Trainer Ln Jasper, IN 47546	478-952-2811	MCX623@yahoo.com	Text Alerts <input type="checkbox"/> Email <input checked="" type="checkbox"/>
Brenda Hochgeng	1685 E 3RD AV	812-631-8041	mbhochgeng@gmail.com	Text Alerts <input type="checkbox"/> Email <input checked="" type="checkbox"/>
LARRY HOLTZMAN	Huntingburg 585 S Edgewood Dr. IN 47542	812-683-4149	glholtzman@gmail.com	Text Alerts <input type="checkbox"/> Email <input checked="" type="checkbox"/>
JAMES SUMMERS	4435 ORING STRASSE	812-309-1815	summersj15@gmail.com	Text Alerts <input type="checkbox"/> Email <input checked="" type="checkbox"/>
Ashley Summers	4435 Oring Strasse	812-639-8217	ashley_writen@paner17@gmail.com	Text Alerts <input type="checkbox"/> Email <input checked="" type="checkbox"/>
Brenda Schuetter	582 E 330N Oraper	812-630-9462	Schuetterb@yahoo.com	Text Alerts <input checked="" type="checkbox"/> Email <input checked="" type="checkbox"/>
Allie Johnston <small>Congressman BUCHE</small>	20N W 2nd St, Evansville IN <small>54800</small>	812-459-8093	allie.johnston@mail-house.gov	Text Alerts <input type="checkbox"/> Email <input checked="" type="checkbox"/>
BRADY BLESSINGER	4679 W. 630 S. HUNTINGBURG, IN 47542	812-827-3944	BRADY E COOPER CONTRACTING.COM	Text Alerts <input type="checkbox"/> Email <input checked="" type="checkbox"/>
Emily Lutenbach	1415 S 450 W Huntingburg, IN 47542	812-661-0578	emilyleutenbach@yahoo.com	Text Alerts <input type="checkbox"/> Email <input checked="" type="checkbox"/>

PLEASE NOTE: In accordance with the Indiana Access to Public Records Act (In. Code 5-14-1.5), these sign-in sheets are public records that INDOT will be required to produce upon request.



MID-STATES CORRIDOR

Thursday, February 20, 2020 | Jasper Middle School – Jasper, IN
Sign-In Sheet

Name	Address	Telephone <small>Include mobile number for text alerts</small>	Email	Email & Text Alert Opt In (check)
Leo L Striegel	423 E 14th Jasper	812-631-4612	STRIEGEL2323@YAHOO.COM	Text Alerts <input checked="" type="checkbox"/> Email <input checked="" type="checkbox"/>
David Hubster	4583 Brescher Dr	812-309-0488	dhubster@gjcs.k12.in.us	Text Alerts <input type="checkbox"/> Email <input type="checkbox"/>
Ginger Underwood	10945 SUS High Way 231	812-630-1673		Text Alerts <input checked="" type="checkbox"/> Email <input type="checkbox"/>
Joe Buechler	6515 400 W	812-309-4675	buechlerinJoe@gmail	Text Alerts <input type="checkbox"/> Email <input checked="" type="checkbox"/>
Michael Greenslade	9982 W CO RD 175 S		MDGREENSLADE@GMAIL	Text Alerts <input checked="" type="checkbox"/> Email <input checked="" type="checkbox"/>
Jessica Winingen	6710 W. Cold 755. <small>Frenchick, IN</small>	812-845-0995	jwiningen20@hotmail.com	Text Alerts <input type="checkbox"/> Email <input checked="" type="checkbox"/>
Nathan Meyer	520 E State Rd 56 <small>Jasper</small>	812-630-6874	nmeyer-photosinc.com	Text Alerts <input type="checkbox"/> Email <input type="checkbox"/>
Joseph Werner	9354 S 75 E. <small>Ferdinand</small>	812-431-7257	JoKaswernerat6.mail	Text Alerts <input type="checkbox"/> Email <input checked="" type="checkbox"/>
Dan Banzett	342 N Banzett <small>ASU</small>	812-482-4381		Text Alerts <input type="checkbox"/> Email <input type="checkbox"/>
Cathy Meyer	6636 S. 585 W. <small>Huntingburg, IN</small>	812-683-2773	catherineann.meyer@yahoo.com	Text Alerts <input type="checkbox"/> Email <input checked="" type="checkbox"/>
Holly Banzett	5114 W 750 S <small>Huntingburg, IN 47542</small>	812-630-9845	holly_banzett@gmail.com	Text Alerts <input checked="" type="checkbox"/> Email <input checked="" type="checkbox"/>

PLEASE NOTE: In accordance with the Indiana Access to Public Records Act (In. Code 5-14-1.5), these sign-in sheets are public records that INDOT will be required to produce upon request.



MID-STATES CORRIDOR

Thursday, February 20, 2020 | Jasper Middle School - Jasper, IN
Sign-In Sheet

Name	Address	Telephone <small>Include mobile number for text alerts</small>	Email	Email & Text Alert Opt In (check)
Lucille Recker	6915 S St Rd	162 367-2324		Text Alerts <input type="checkbox"/> Email <input type="checkbox"/>
(+1) Walter & Janet Cole	JASPER, IN 6982 N Hwy 45 231	812-695-4035	hotcrackenz@fentick.com	Text Alerts <input type="checkbox"/> Email <input type="checkbox"/>
(+1) Joe & Rose Austin	3897 W. Parkersville RD. E Jasper, IN	812-631-2754	SIX DOLLAR 49@gmail.com	Text Alerts <input checked="" type="checkbox"/> Email <input checked="" type="checkbox"/>
Scott Schnell	4130 W Lakeview Jasper Ind 47546	812-631-8111	sjschnell14@gmail.com	Text Alerts <input checked="" type="checkbox"/> Email <input checked="" type="checkbox"/>
Joe Shelton	6290 W 320 N Jasper IN	812-482-4801		Text Alerts <input checked="" type="checkbox"/> Email <input type="checkbox"/>
John Lindsay	11471 W. CR 75 N French Lick		birdindiana@gmail.com	Text Alerts <input type="checkbox"/> Email <input checked="" type="checkbox"/>
Joe Schmitt	7889 W 300 N Jasper			Text Alerts <input type="checkbox"/> Email <input type="checkbox"/>
Bruce Senneker	532 E 5th St Jasper			Text Alerts <input type="checkbox"/> Email <input type="checkbox"/>
Michael Ell	HUNTSBORG, IN 2163 W 1100 S	812-683-4844		Text Alerts <input type="checkbox"/> Email <input type="checkbox"/>
BETANE	9471 N. H. Hamm Rd French Lick IN 47532		dje@rtdetech.com	Text Alerts <input type="checkbox"/> Email <input checked="" type="checkbox"/>
Wayne L. Wabbenberg	858 E Schnellville Rd Jasper		wayne.wabbenberg@twc.com	Text Alerts <input type="checkbox"/> Email <input checked="" type="checkbox"/>

PLEASE NOTE: In accordance with the Indiana Access to Public Records Act (In. Code 5-14-1.5), these sign-in sheets are public records that INDOT will be required to produce upon request.



MID-STATES CORRIDOR

Thursday, February 20, 2020 | Jasper Middle School – Jasper, IN
Sign-In Sheet

Name	Address	Telephone <small>Include mobile number for text alerts</small>	Email	Email & Text Alert Opt In (check)
Don Freyborger	2833 E 225 N Dubois, IN 47527	1-812-631-3504		Text Alerts <input checked="" type="checkbox"/> Email <input type="checkbox"/>
Terry Tanner	910 2nd Ave Jasper, IN 47546	1-812-482-5723	Tanner@twc.com	Text Alerts <input type="checkbox"/> Email <input checked="" type="checkbox"/>
Bob Gehlhausen	10859 S. US 231 Huntingburg, IN 47542	812-309-3777	bobgehlhausen@gmail.com	Text Alerts <input type="checkbox"/> Email <input checked="" type="checkbox"/>
DAVID GUTSELL	3333 ST. CHARLES JASPER, IN 47546	812-557-1830	DRGUTSELL@GMAIL.COM	Text Alerts <input type="checkbox"/> Email <input checked="" type="checkbox"/>
Martha Smith	10 W 450 S Huntingburg	812-639-6994	FM SMITH15@GMAIL.COM	Text Alerts <input type="checkbox"/> Email <input checked="" type="checkbox"/>
Phil Smith	21	11		Text Alerts <input type="checkbox"/> Email <input type="checkbox"/>
MARTY STELIENPohl	5505 W STEWART JASPER			Text Alerts <input type="checkbox"/> Email <input type="checkbox"/>
Phil Schmitt	4867 S 450 N Dubois, IN	812-661-2863	GABCO INDUSTRIES@yahoo.com	Text Alerts <input checked="" type="checkbox"/> Email <input checked="" type="checkbox"/>
Julie Montgomery			julie.montgomery108@gmail.com	Text Alerts <input type="checkbox"/> Email <input checked="" type="checkbox"/>
Kevin Melue	3230 W PORTER AVE RD E. JASPER	812-631-2586		Text Alerts <input checked="" type="checkbox"/> Email <input type="checkbox"/>
Dore Hoeppe	4117 W 1100 S Huntingburg, IN	812-630-9856		Text Alerts <input checked="" type="checkbox"/> Email <input type="checkbox"/>

PLEASE NOTE: In accordance with the Indiana Access to Public Records Act (In. Code 5-14-1.5), these sign-in sheets are public records that INDOT will be required to produce upon request.



MID-STATES CORRIDOR

Thursday, February 20, 2020 | Jasper Middle School – Jasper, IN
Sign-In Sheet

Name	Address	Telephone <small>Include mobile number for text alerts</small>	Email	Email & Text Alert Opt In (check)
PAUL MANN	2059 N 350 W		PMANN ^{992h} @GMAIL.COM	Text Alerts <input type="checkbox"/> Email <input checked="" type="checkbox"/>
(+1) Hazel Qjeda	2841 S CORD 1050 W	812-630-2508		Text Alerts <input checked="" type="checkbox"/> Email <input type="checkbox"/>
Emily Collier	FRENCH LICK 9843 W ST RD			Text Alerts <input type="checkbox"/> Email <input type="checkbox"/>
Terry Collier	FRENCH LICK 9843 W ST RD 56			Text Alerts <input type="checkbox"/> Email <input type="checkbox"/>
Karen Lindsey	11471 W CE 75 N	219 3934190	info@accent-graphic.com	Text Alerts <input checked="" type="checkbox"/> Email <input checked="" type="checkbox"/>
Keith Freyberger	French Lick IN 2723 E. State Rd	812-639-6399	KFreyberger@FarbestFoods.com	Text Alerts <input type="checkbox"/> Email <input checked="" type="checkbox"/>
Alma Kravilem	56 Dubois IN 824 E Schnellville Rd			Text Alerts <input type="checkbox"/> Email <input type="checkbox"/>
Wilhelm & Cathy Begle	Jasper 5207 S. Patoka Rd	812-683-4570		Text Alerts <input type="checkbox"/> Email <input type="checkbox"/>
Sam Schwenk	H Ours 1510 Maple	812 630-1752		Text Alerts <input type="checkbox"/> Email <input type="checkbox"/>
Mary Duse	4290 1408 Jackson Street	812-630-5959	Sweetsepsi.net	Text Alerts <input checked="" type="checkbox"/> Email <input checked="" type="checkbox"/>
HEMANG SHAM	Jasper IN 4754 272 BRUCE STREET E	812-661-7836	hemangshah@live.com	Text Alerts <input type="checkbox"/> Email <input checked="" type="checkbox"/>

PLEASE NOTE: In accordance with the Indiana Access to Public Records Act (In. Code 5-14-1.5), these sign-in sheets are public records that INDOT will be required to produce upon request.



MID-STATES CORRIDOR

Thursday, February 20, 2020 | Jasper Middle School - Jasper, IN
Sign-In Sheet

Name	Address	Telephone <small>Include mobile number for text alerts</small>	Email	Email & Text Alert Opt In (check)
Rob + Jennifer Mendel	468 N Trumans Rd Jasper	812 661 0836	jennifermendel@yahoo.com	Text Alerts <input type="checkbox"/> Email <input checked="" type="checkbox"/>
Grant Schitter	5235 West Oak Ridge Dr	812-827-0514	,	Text Alerts <input checked="" type="checkbox"/> Email <input type="checkbox"/>
Don Beck	878 W 100 S	Jasper		Text Alerts <input type="checkbox"/> Email <input type="checkbox"/>
John Barue	648 W 175 S	812-865-6340	johnbarue55@gmail.com	Text Alerts <input type="checkbox"/> Email <input checked="" type="checkbox"/>
Shenise Engert	7165 S 400 W	812-309-0120		Text Alerts <input checked="" type="checkbox"/> Email <input type="checkbox"/>
DAVID Serrg	4114 W 300 N	812-631-9560		Text Alerts <input checked="" type="checkbox"/> Email <input type="checkbox"/>
John Hammond				Text Alerts <input type="checkbox"/> Email <input type="checkbox"/>
Robert Begle	Huntingburg IN 10196 S 500 W	812-631-3661	robegle@psci.net	Text Alerts <input type="checkbox"/> Email <input checked="" type="checkbox"/>
STEVEN Tempel	4550 N 175 E JASPER IN	812-631-4079		Text Alerts <input checked="" type="checkbox"/> Email <input type="checkbox"/>
Alyssa Tempel	4550 N 175 E JASPER IN			Text Alerts <input type="checkbox"/> Email <input type="checkbox"/>
Joe Crow	3705 N Co Rd West Baden			Text Alerts <input type="checkbox"/> Email <input type="checkbox"/>

PLEASE NOTE: In accordance with the Indiana Access to Public Records Act (In. Code 5-14-1.5), these sign-in sheets are public records that INDOT will be required to produce upon request.



MID-STATES CORRIDOR

Thursday, February 20, 2020 | Jasper Middle School – Jasper, IN
Sign-In Sheet

Name	Address	Telephone <small>Include mobile number for text alerts</small>	Email	Email & Text Alert Opt In (check)
Kent Recker	171 Panther Creek Church Rd, Philpot Ky. 42366	270-922-6879		Text Alerts <input type="checkbox"/> Email <input type="checkbox"/>
Cecilia Recker	Same ↗	270-922-6876		Text Alerts <input type="checkbox"/> Email <input type="checkbox"/>
Chad Blessinger	230 E 500 N Jasper			Text Alerts <input type="checkbox"/> Email <input type="checkbox"/>
Arnie Nelson	Box 23 Inland 495-45	631-0697		Text Alerts <input type="checkbox"/> Email <input type="checkbox"/>
mark Seger	10098 S 200 W Huntingburg	309-1905		Text Alerts <input type="checkbox"/> Email <input type="checkbox"/>
Glenda Edde	2163 W 1100 S. H'burg	812-639.3035		Text Alerts <input type="checkbox"/> Email <input type="checkbox"/>
STAN Schnaus	1714 N 600 W Jasper, IN	812-639-0168		Text Alerts <input type="checkbox"/> Email <input type="checkbox"/>
KATHY Schnaus	1714 N 600 W Jasper, IN	812-631-0874		Text Alerts <input type="checkbox"/> Email <input type="checkbox"/>
Patricia Rarnas	7905 Coventry Court Evansville, IN			Text Alerts <input type="checkbox"/> Email <input type="checkbox"/>
Paula Binkley	482 W 400 N Jasper	812-639-2257		Text Alerts <input type="checkbox"/> Email <input type="checkbox"/>
Aray Wuerth	8417 W. Hime Rd OTWELL	812-630.2053		Text Alerts <input type="checkbox"/> Email <input type="checkbox"/>

PLEASE NOTE: In accordance with the Indiana Access to Public Records Act (In. Code 5-14-1.5), these sign-in sheets are public records that INDOT will be required to produce upon request.



MID-STATES CORRIDOR

Thursday, February 20, 2020 | Jasper Middle School – Jasper, IN
Sign-In Sheet

Name	Address	Telephone <small>Include mobile number for text alerts</small>	Email	Email & Text Alert Opt In (check)
Rick Schwab	10643 E. ST Rd 56 OTWELL IN.	812 766-3293		Text Alerts <input type="checkbox"/> Email <input type="checkbox"/>
Roman Wagner	ST. ANTHONY	812-639-2290		Text Alerts <input type="checkbox"/> Email <input type="checkbox"/>
Ken Schaus	72 N 450 W JASPER	812-639-2579		Text Alerts <input type="checkbox"/> Email <input type="checkbox"/>
Diane Payton	4205 Baden Street Jasper IN	812-827-9306		Text Alerts <input type="checkbox"/> Email <input checked="" type="checkbox"/>
Michael Stevenson	7821 E 450 S FRANCISCO IN	812 461-7848		Text Alerts <input type="checkbox"/> Email <input type="checkbox"/>
Jason Small	940 N Savannah Dr Jasper IN	812-309-0339	jsmall357@yahoo.com	Text Alerts <input checked="" type="checkbox"/> Email <input checked="" type="checkbox"/>
Chad Fleck	5516 W Stewart Rd Jasper IN	812-309-0692	csfleck78@gmail.com	Text Alerts <input checked="" type="checkbox"/> Email <input checked="" type="checkbox"/>
Jerry Harrison	244 N. Eagle Dr Montgomery	812-486-3598		Text Alerts <input type="checkbox"/> Email <input type="checkbox"/>
Alan Small		812 309 0342		Text Alerts <input checked="" type="checkbox"/> Email <input type="checkbox"/>
Tom THYBN	1407 W. 31 ST	812-639-3874		Text Alerts <input checked="" type="checkbox"/> Email <input type="checkbox"/>
Jean Weesma	6 E. ST Rd 64 Huntingburg	812-309-3465		Text Alerts <input checked="" type="checkbox"/> Email <input type="checkbox"/>

PLEASE NOTE: In accordance with the Indiana Access to Public Records Act (In. Code 5-14-1.5), these sign-in sheets are public records that INDOT will be required to produce upon request.



MID-STATES CORRIDOR

Thursday, February 20, 2020 | Jasper Middle School – Jasper, IN
Sign-In Sheet

Name	Address	Telephone <small>Include mobile number for text alerts</small>	Email	Email & Text Alert Opt In (check)
MIKE REES	270 W. 400 N	812-309-9015		Text Alerts <input type="checkbox"/> Email <input type="checkbox"/>
Steve Elliott	1987 E Jasper-Dubois Rd	317 443 8719		Text Alerts <input checked="" type="checkbox"/> Email <input type="checkbox"/>
MIKE THYEN	3355 W. MILL ST, JASPER,			Text Alerts <input type="checkbox"/> Email <input type="checkbox"/>
John Fuhrman	22 E ST RD 56	Jasper	JLFuhrman@frontier.com	Text Alerts <input type="checkbox"/> Email <input type="checkbox"/>
Philip Volk	923 E 15 TH ST JASPER	812 482 4398		Text Alerts <input type="checkbox"/> Email <input type="checkbox"/>
Eileen Dudek	10422 ECR 250S			Text Alerts <input type="checkbox"/> Email <input type="checkbox"/>
Mabel Wivinger	1050 W French Lick	812-8650 200		Text Alerts <input type="checkbox"/> Email <input type="checkbox"/>
Chad Freeman	7147 W. Co Rd 100N West Baden	812 865 0024		Text Alerts <input type="checkbox"/> Email <input type="checkbox"/>
Lynn Kusel	4030 S. Sartine Rd N. Anthony			Text Alerts <input type="checkbox"/> Email <input type="checkbox"/>
Brett Dorsam	4510 N. Kellerville rd Jasper	812-630-2470	brett.dorsam@gmail.com	Text Alerts <input checked="" type="checkbox"/> Email <input type="checkbox"/>
Tim Vogel	4310 N 100E Jasper	812-630-0740		Text Alerts <input checked="" type="checkbox"/> Email <input type="checkbox"/>

PLEASE NOTE: In accordance with the Indiana Access to Public Records Act (In. Code 5-14-1.5), these sign-in sheets are public records that INDOT will be required to produce upon request.



MID-STATES CORRIDOR

Thursday, February 20, 2020 | Jasper Middle School – Jasper, IN
Sign-In Sheet

Name	Address	Telephone <small>Include mobile number for text alerts</small>	Email	Email & Text Alert Opt In (check)
BRIAN DORSA	5888 NUS 231	630-0912	DORSAMBRIAN@GMAIL.COM	Text Alerts <input checked="" type="checkbox"/> Email <input checked="" type="checkbox"/>
Randy Bartr Jr	4837W, 7505	630-1656		Text Alerts <input checked="" type="checkbox"/> Email <input type="checkbox"/>
Delmar Brown		630-8860	delbrownm@psci.net	Text Alerts <input type="checkbox"/> Email <input checked="" type="checkbox"/>
ALLAN O HUEBNER	4758 N- US 231 JASPER	812-631-2234	allan.huebner1@gmail.com	Text Alerts <input type="checkbox"/> Email <input checked="" type="checkbox"/>
Bob Sunderman	1434 Hemlock Drive JASPER	812-639-0756	blsunderman@twc.com	Text Alerts <input checked="" type="checkbox"/> Email <input checked="" type="checkbox"/>
Shane Buttington	7735 W Co Pike Rd West Baden, IN 47469	812/521-1178	zrxbutt@bluemarble.net	Text Alerts <input checked="" type="checkbox"/> Email <input checked="" type="checkbox"/>
Glenn Goepfner	2871 N 750 W Jasper JASPER	812-631-9805	gktwe95@outlook.com	Text Alerts <input checked="" type="checkbox"/> Email <input checked="" type="checkbox"/>
ROMAN JAHN	1121 W. 31 ST ST	812-661-0149		Text Alerts <input checked="" type="checkbox"/> Email <input type="checkbox"/>
Steve Lkameyer	901 Newton St. Jasper	812-659-6340		Text Alerts <input checked="" type="checkbox"/> Email <input type="checkbox"/>
Tim Schwerk				Text Alerts <input type="checkbox"/> Email <input type="checkbox"/>
Sonya Haas	5149 S 3rd St Anthony		sonya.haas@yahoo.com	Text Alerts <input type="checkbox"/> Email <input checked="" type="checkbox"/>

PLEASE NOTE: In accordance with the Indiana Access to Public Records Act (In. Code 5-14-1.5), these sign-in sheets are public records that INDOT will be required to produce upon request.



MID-STATES CORRIDOR

Thursday, February 20, 2020 | Jasper Middle School - Jasper, IN
Sign-In Sheet

Name	Address	Telephone <small>Include mobile number for text alerts</small>	Email	Email & Text Alert Opt In (check)
Doug Klem			AKlem@PCSE.K12-IN- US	Text Alerts <input type="checkbox"/> Email <input checked="" type="checkbox"/>
CALVIN EVANS	Shoals Ind.			Text Alerts <input type="checkbox"/> Email <input type="checkbox"/>
Carolyn Davis	401 E 400 N Jasper		Herbcarol@aol.com	Text Alerts <input type="checkbox"/> Email <input checked="" type="checkbox"/>
John Dudenhoff	10422 ECR 2005			Text Alerts <input type="checkbox"/> Email <input type="checkbox"/>
Grant Harrison	244 N Eagle Dr	(812) 486-3598		Text Alerts <input type="checkbox"/> Email <input type="checkbox"/>
Mike Schwach	JASPER, IN 3299 N 600 W			Text Alerts <input type="checkbox"/> Email <input type="checkbox"/>
Mike Gray	2525 Alois Jasper			Text Alerts <input type="checkbox"/> Email <input checked="" type="checkbox"/>
Jim Weierman	6 E 5th Rd 64		Huntanghous	Text Alerts <input type="checkbox"/> Email <input type="checkbox"/>
Sina Vogel	4310 W 100 E Jasper			Text Alerts <input type="checkbox"/> Email <input type="checkbox"/>
Matt Eichert	522 W 5th St Jasper			Text Alerts <input type="checkbox"/> Email <input type="checkbox"/>
MIKE EISENHUT	1535 E 725 N JASPER			Text Alerts <input type="checkbox"/> Email <input type="checkbox"/>

PLEASE NOTE: In accordance with the Indiana Access to Public Records Act (In. Code 5-14-1.5), these sign-in sheets are public records that INDOT will be required to produce upon request.



MID-STATES CORRIDOR

Thursday, February 20, 2020 | Jasper Middle School – Jasper, IN
Sign-In Sheet

Name	Address	Telephone <small>Include mobile number for text alerts</small>	Email	Email & Text Alert Opt In (check)
Mark L. Smith	3633 N 125E			Text Alerts <input type="checkbox"/> Email <input type="checkbox"/>
Vikky Gasser				Text Alerts <input type="checkbox"/> Email <input type="checkbox"/>
Josset Wininger				Text Alerts <input type="checkbox"/> Email <input type="checkbox"/>
Nick Schaeffer	11297 S US 231 Huntingburg	812-639-2946		Text Alerts <input checked="" type="checkbox"/> Email <input type="checkbox"/>
KENNY BECKMAN	5108 E J JASPER-DU BOIS RD DUBOIS, IN	812-631-2944	KBECKMANFARMS@PROTERR.COM	Text Alerts <input type="checkbox"/> Email <input checked="" type="checkbox"/>
GREG HELDEWBRAND				Text Alerts <input type="checkbox"/> Email <input type="checkbox"/>
Whitney Montgomery				Text Alerts <input type="checkbox"/> Email <input type="checkbox"/>
Scott Balsmeyer				Text Alerts <input type="checkbox"/> Email <input type="checkbox"/>
Benjamin Orr				Text Alerts <input type="checkbox"/> Email <input type="checkbox"/>
James Orr				Text Alerts <input type="checkbox"/> Email <input type="checkbox"/>
Donna R. Boehr	2428 S. St. Anthony Rd. W St. Anthony, IN			Text Alerts <input type="checkbox"/> Email <input type="checkbox"/>

PLEASE NOTE: In accordance with the Indiana Access to Public Records Act (In. Code 5-14-1.5), these sign-in sheets are public records that INDOT will be required to produce upon request.



MID-STATES CORRIDOR

Thursday, February 20, 2020 | Jasper Middle School - Jasper, IN
Sign-In Sheet

Name	Address	Telephone <small>Include mobile number for text alerts</small>	Email	Email & Text Alert Opt In (check)
MARGARET BILKE	1379 W MAPLE			Text Alerts <input type="checkbox"/> Email <input type="checkbox"/>
Bree Gehlhausen	1100 S 1000 W		bmsch95@gmail.com	Text Alerts <input type="checkbox"/> Email <input checked="" type="checkbox"/>
Steve Durck	272 Trainer Ln.			Text Alerts <input type="checkbox"/> Email <input type="checkbox"/>
Zach Schmett	8662 S 500 W Huntingburg		ponder.yonderinc@yahoo.com	Text Alerts <input type="checkbox"/> Email <input checked="" type="checkbox"/>
Deloss Painter	212 N. Washington Dale			Text Alerts <input type="checkbox"/> Email <input type="checkbox"/>
JANE HORNEY	339 E TIMBERLIN LN JASPER, IN			Text Alerts <input type="checkbox"/> Email <input type="checkbox"/>
Sarah Leinenbach	2981 N 550 W Jasper, IN 47546			Text Alerts <input type="checkbox"/> Email <input type="checkbox"/>
Derek Leinenbach	2981 N. 550 W JASPER			Text Alerts <input type="checkbox"/> Email <input checked="" type="checkbox"/>
CLINT BREITWIESER	9203 N HICKORY GROVE RD DUBOIS, IN 47527		ctbreitwieser@hotmail.com	Text Alerts <input type="checkbox"/> Email <input type="checkbox"/>
JOHN REISNER	8277 W HANSEL RD DUBOIS IN 47564			Text Alerts <input type="checkbox"/> Email <input type="checkbox"/>
Patrick Decl	9455 W CO RD 175 S French Lick IN			Text Alerts <input type="checkbox"/> Email <input type="checkbox"/>

PLEASE NOTE: In accordance with the Indiana Access to Public Records Act (In. Code 5-14-1.5), these sign-in sheets are public records that INDOT will be required to produce upon request.



MID-STATES CORRIDOR

Thursday, February 20, 2020 | Jasper Middle School - Jasper, IN
Sign-In Sheet

Name	Address	Telephone <small>Include mobile number for text alerts</small>	Email	Email & Text Alert Opt In (check)
Glen Krissling	HUNTINGBURG 165 E 5TH AVE	812-630-7782	glen@psci.net	Text Alerts <input type="checkbox"/> Email <input checked="" type="checkbox"/>
Jeff Schuler	5235 W OAKRIDGE	812 630 9123		Text Alerts <input type="checkbox"/> Email <input type="checkbox"/>
John Bieken	5002 S 2ND ST STANTHONY	812 326-2142		Text Alerts <input type="checkbox"/> Email <input type="checkbox"/>
Kenny Lange	819 E Holiday Lake Rd Ferdinand IN 47522	812-639-3079	klange@psci.net	Text Alerts <input type="checkbox"/> Email <input checked="" type="checkbox"/>
John & Mary Park	578 N 400 W Jasper, IN 47546	812-639-0621		Text Alerts <input checked="" type="checkbox"/> Email <input type="checkbox"/>
Carol Dappner	300 E 500 N Jasper 47546	812-827-3488		Text Alerts <input checked="" type="checkbox"/> Email <input type="checkbox"/>
Ted Keusch	6682 West 300 W Jasper Ind. 47546			Text Alerts <input type="checkbox"/> Email <input type="checkbox"/>
Rick Klem	7135 S. 75 W Ferdinand, In. 47532	812-630-3068	rickyklem@yahoo.com	Text Alerts <input type="checkbox"/> Email <input checked="" type="checkbox"/>
Tyler Kiesel		812-827-3733		Text Alerts <input checked="" type="checkbox"/> Email <input type="checkbox"/>
Harold Hurd	26535 6th Rd Trenchburg			Text Alerts <input type="checkbox"/> Email <input type="checkbox"/>
Kenny Watson	2773 500 RD 1000 W Frenchlch	812 865 6898	dkerbon565@yahoo.com	Text Alerts <input type="checkbox"/> Email <input checked="" type="checkbox"/>

PLEASE NOTE: In accordance with the Indiana Access to Public Records Act (In. Code 5-14-1.5), these sign-in sheets are public records that INDOT will be required to produce upon request.



MID-STATES CORRIDOR

Thursday, February 20, 2020 | Jasper Middle School – Jasper, IN
Sign-In Sheet

Name	Address	Telephone <small>Include mobile number for text alerts</small>	Email	Email & Text Alert Opt In (check)
ERIC DORCHOLZ	323 N TRAINER LN	478 955 8238		Text Alerts <input checked="" type="checkbox"/> Email <input type="checkbox"/>
LARRY SCHMIDT	2527 E GREENER RD	812-630-9196		Text Alerts <input checked="" type="checkbox"/> Email <input type="checkbox"/>
Evan Dorsam	4475 N. Kellerville Rd Jasper	812-639-7329	evandorsam@yahoo.com	Text Alerts <input checked="" type="checkbox"/> Email <input type="checkbox"/>
PAUL BROCKMAN	P.O. BOX 75 FERDINAND IN 47532	812-661-9003		Text Alerts <input checked="" type="checkbox"/> Email <input type="checkbox"/>
BOB BLEEMEL	4066 W. Division JASPER IN 47546	812-639-0542	bbleemel@wizgma.com	Text Alerts <input type="checkbox"/> Email <input checked="" type="checkbox"/>
Monica Youngs	2924 W 500 W Jasper	812-639-9345	smyoung@fullnet.com	Text Alerts <input checked="" type="checkbox"/> Email <input checked="" type="checkbox"/>
Steve Young	2924 W 500 W Jasper	812-639-6417	smyoung@fullnet.com	Text Alerts <input checked="" type="checkbox"/> Email <input checked="" type="checkbox"/>
Greg Gogel	5931 WILLOW ANDRONE MULLEN	812 631 0534	gogelg@swdubois.k12.in.us	Text Alerts <input type="checkbox"/> Email <input checked="" type="checkbox"/>
Rhonda & Gene Nigg	5645 N Old Rd 45 FERDINAND	812-630-2612		Text Alerts <input type="checkbox"/> Email <input type="checkbox"/>
JASON BAKER	8790 N. HILLMAN RD S. FERDINAND	812-639-1995	JAY.BAKER37@GMAIL.COM	Text Alerts <input checked="" type="checkbox"/> Email <input checked="" type="checkbox"/>
MIKE SERMERHEIN	4727 W. DIVISION RD	812-482-7312		Text Alerts <input type="checkbox"/> Email <input type="checkbox"/>

PLEASE NOTE: In accordance with the Indiana Access to Public Records Act (In. Code 5-14-1.5), these sign-in sheets are public records that INDOT will be required to produce upon request.



MID-STATES CORRIDOR

Thursday, February 20, 2020 | Jasper Middle School - Jasper, IN
Sign-In Sheet

Name	Address	Telephone <small>Include mobile number for text alerts</small>	Email	Email & Text Alert Opt In (check)
Steve Eckert	4169 W 1100 S Huntingburg, IN 47542	812-630-0769	SECKERT@OFS.COM SKECKERT@GMAIL.COM	Text Alerts <input checked="" type="checkbox"/> Email <input checked="" type="checkbox"/>
Jack & Marcia Werner	1471 Summit St Jasper, IN 47546			Text Alerts <input type="checkbox"/> Email <input type="checkbox"/>
<i>[Signature]</i>	1	812-762-4557		Text Alerts <input type="checkbox"/> Email <input type="checkbox"/>
Lynn Kahle	7026 S. 585W Huntingburg, IN 47542	812-639-2088	kahle@psci.net	Text Alerts <input type="checkbox"/> Email <input checked="" type="checkbox"/>
Greg Kuper	1393 Emily St, Jasper, IN 47546	812-639-1136	gkuper@meystruckee.com	Text Alerts <input checked="" type="checkbox"/> Email <input checked="" type="checkbox"/>
Daryl Klumper	520 S. 400 W Jasper	812-661-2943	indigobow@gmail.com	Text Alerts <input checked="" type="checkbox"/> Email <input checked="" type="checkbox"/>
Elaine Stapp	834 Eisenhower Ave Jasper, IN	812-482-4439	estapp@TWC.com	Text Alerts <input type="checkbox"/> Email <input checked="" type="checkbox"/>
Keith Wahl	404 S Madonna Dr Santa Claus, IN			Text Alerts <input type="checkbox"/> Email <input type="checkbox"/>
Keith Breidenbach	5573 N. Co. Rd. 975E OTwell	812-789-3467		Text Alerts <input type="checkbox"/> Email <input type="checkbox"/>
Doug Seitz	2770 N 175E Jasper, IN	812-482-2221	doug@seitzsales.com	Text Alerts <input type="checkbox"/> Email <input checked="" type="checkbox"/>
Adam Beier	6320 N 200 W Jasper, IN 47546	812-631-3087	adambeier01@yahoo.com	Text Alerts <input type="checkbox"/> Email <input checked="" type="checkbox"/>

PLEASE NOTE: In accordance with the Indiana Access to Public Records Act (In. Code 5-14-1.5), these sign-in sheets are public records that INDOT will be required to produce upon request.



MID-STATES CORRIDOR

Thursday, February 20, 2020 | Jasper Middle School – Jasper, IN
Sign-In Sheet

Name	Address	Telephone <small>Include mobile number for text alerts</small>	Email	Email & Text Alert Opt In (check)
Alice Hildebrand	1103 SUS 231	812-683-3195	aliceh@swllnet.com	Text Alerts <input type="checkbox"/> Email <input checked="" type="checkbox"/>
Jacob Wisinger	French 1124 6710 W. CO. RD 755	812-653-6639	Swinger@yahoo.com	Text Alerts <input type="checkbox"/> Email <input checked="" type="checkbox"/>
Chris Werner	8098 S Ferdinand RD NW Ferdinand IN	812-630-5813	CKWerner@psci.net	Text Alerts <input type="checkbox"/> Email <input checked="" type="checkbox"/>
Tom Meyer	Huntingburg 6636 S 585 W IN	812-430-3078	thomaslcomeyer@yahoo.com	Text Alerts <input type="checkbox"/> Email <input checked="" type="checkbox"/>
Mary Cassidy	766 E 330 N Jasper			Text Alerts <input type="checkbox"/> Email <input type="checkbox"/>
Tyler Cullhausen	8103 S 100 W Ferdinand IN		Tyler@jasperindustrial.com	Text Alerts <input type="checkbox"/> Email <input checked="" type="checkbox"/>
Grant E. Schaefer	1032 E 100 N, 45701	812-604-1069	grant@swartzenbachlaw.com	Text Alerts <input type="checkbox"/> Email <input checked="" type="checkbox"/>
Terry Dross	1258 N 750 W	812-630-0890	KATgriess@gmail.com	Text Alerts <input type="checkbox"/> Email <input checked="" type="checkbox"/>
Kathy Klawitter			kathy.klawitter@gmail.com	Text Alerts <input type="checkbox"/> Email <input checked="" type="checkbox"/>
Mike & Donna Haase	3620 W. 400 W Jasper	812-631-1097	dmhaase@psci.net	Text Alerts <input checked="" type="checkbox"/> Email <input checked="" type="checkbox"/>
Wayne Hoff	834 Eisenhower Dr	812-631-1500	whopf@twc.com	Text Alerts <input type="checkbox"/> Email <input checked="" type="checkbox"/>

PLEASE NOTE: In accordance with the Indiana Access to Public Records Act (In. Code 5-14-1.5), these sign-in sheets are public records that INDOT will be required to produce upon request.



MID-STATES CORRIDOR

Thursday, February 20, 2020 | Jasper Middle School - Jasper, IN
Sign-In Sheet

Name	Address	Telephone <small>Include mobile number for text alerts</small>	Email	Email & Text Alert Opt In (check)
Long, S. J.				Text Alerts <input type="checkbox"/> Email <input type="checkbox"/>
Jim Thyra	JASPER 1440 Schuster St	812-630-2519	JimThyra@outlook.com	Text Alerts <input type="checkbox"/> Email <input checked="" type="checkbox"/>
Darin Leinenbach	6293 W 200 N Jasper	812-827-6404	deleinenbach@gmail.com	Text Alerts <input type="checkbox"/> Email <input checked="" type="checkbox"/>
Alan Beck	1817 NEWTON JASPER	812-639-6334	A BECK & FREUNDLICH.COM	Text Alerts <input type="checkbox"/> Email <input type="checkbox"/>
Donna Begle	707 S. 400 W.	812-630-8393	dlbegle@twc.com	Text Alerts <input checked="" type="checkbox"/> Email <input type="checkbox"/>
Jim Neisen	Evansville 47111 2731 WAYSIDE DR	812-205-9890	Jim@laborers561.org	Text Alerts <input type="checkbox"/> Email <input checked="" type="checkbox"/>
MARK EISENHUT	2907 E STRD 56 DUBOIS IN	812 630 1066	mark@wabashvalleyprod.com	Text Alerts <input type="checkbox"/> Email <input checked="" type="checkbox"/>
ED POE	311 E. 9TH ST	812-556-0016	SEPS2@BellSouth.NET	Text Alerts <input type="checkbox"/> Email <input checked="" type="checkbox"/>
MARK NOWOTARSKI	466 W. Whodessville Rd	419-270-9012	148markn@gmail.com	Text Alerts <input type="checkbox"/> Email <input checked="" type="checkbox"/>
Patrick Gress	6645 W 150 N	812-639-0795	gressag7@gmail.com	Text Alerts <input checked="" type="checkbox"/> Email <input checked="" type="checkbox"/>
Pat Beckelhoff	2641 E 250 S	812-326-2017	preckelhoff@fullnet.com	Text Alerts <input type="checkbox"/> Email <input checked="" type="checkbox"/>

PLEASE NOTE: In accordance with the Indiana Access to Public Records Act (In. Code 5-14-1.5), these sign-in sheets are public records that INDOT will be required to produce upon request.



MID-STATES CORRIDOR

Thursday, February 20, 2020 | Jasper Middle School - Jasper, IN
Sign-In Sheet

Name	Address	Telephone <small>Include mobile number for text alerts</small>	Email	Email & Text Alert Opt In (check)
John Mann	6064N 600W Otwell			Text Alerts <input type="checkbox"/> Email <input type="checkbox"/>
Quinton Zastawnik	302 W 6th St	812-631-4644	qzastawnik31@gmail.com	Text Alerts <input type="checkbox"/> Email <input checked="" type="checkbox"/>
Ruth Meeger				Text Alerts <input type="checkbox"/> Email <input type="checkbox"/>
Jon [unclear]	3415 LESLIE	812-482-111		Text Alerts <input type="checkbox"/> Email <input type="checkbox"/>
DELORES NEUKAM	9725 N 400E DUBOIS	812-639-6082		Text Alerts <input checked="" type="checkbox"/> Email <input type="checkbox"/>
James W. Harris	9750 E Old St Rd S6 French Lick IN	812-630-8574	jwillharris14@gmail.com	Text Alerts <input checked="" type="checkbox"/> Email <input checked="" type="checkbox"/>
Bart May	4288 W 675N Jasper IN	812-582-4900		Text Alerts <input type="checkbox"/> Email <input type="checkbox"/>
Kela Meckan	9520 N Thales Rd N Dubois IN	812-631-0884		Text Alerts <input checked="" type="checkbox"/> Email <input type="checkbox"/>
Jason Ruhe	781 E. 520N	812-639-2463	jruhe149@yahoo.com	Text Alerts <input type="checkbox"/> Email <input checked="" type="checkbox"/>
DAVID Duncan	6750 S 585W Huntingburg	812-536-5009	servant632@gmail.com	Text Alerts <input type="checkbox"/> Email <input type="checkbox"/>
Kevin Mehlinger	449 S 400 W		Kevinmehlinger@gmail.com	Text Alerts <input type="checkbox"/> Email <input checked="" type="checkbox"/>

PLEASE NOTE: In accordance with the Indiana Access to Public Records Act (In. Code 5-14-1.5), these sign-in sheets are public records that INDOT will be required to produce upon request.



MID-STATES CORRIDOR

Thursday, February 20, 2020 | Jasper Middle School – Jasper, IN
Sign-In Sheet

Name	Address	Telephone <small>Include mobile number for text alerts</small>	Email	Email & Text Alert Opt In (check)
MaryAnn Kieffner			hankieffner@fullnet.com	Text Alerts <input type="checkbox"/> Email <input checked="" type="checkbox"/>
Harold Kieffner	6886 W 450 N Jasper, IN	812-482-7235		Text Alerts <input type="checkbox"/> Email <input type="checkbox"/>
Kathy Klumpner	583 S. Old H'burg Rd, Jasper, IN	812-482-6572	faum@psci.net	Text Alerts <input type="checkbox"/> Email <input checked="" type="checkbox"/>
Ron Klumpner	583 S. Old H'burg Jasper	812-639-2063	11	Text Alerts <input type="checkbox"/> Email <input checked="" type="checkbox"/>
Kyle Friedman	4586 Rhine Street Jasper, IN 47574	812-661-2383		Text Alerts <input checked="" type="checkbox"/> Email <input type="checkbox"/>
Steven C. Ratto	JASPER, IN. 5741 N. KILLCROFT RD.			Text Alerts <input type="checkbox"/> Email <input type="checkbox"/>
Vicki Smith				Text Alerts <input type="checkbox"/> Email <input type="checkbox"/>
Craig Schwenk	1828 E Greener Rd Jasper IN			Text Alerts <input type="checkbox"/> Email <input type="checkbox"/>
Doug Wozniak	389 E 300 N Jasper, IN	(812) 309-8158	dougwhiz3@gmail.com	Text Alerts <input checked="" type="checkbox"/> Email <input checked="" type="checkbox"/>
Cal Lynn	1184 Hill Court, Jasper, IN	812-481-1413		Text Alerts <input type="checkbox"/> Email <input type="checkbox"/>
Karen Lynn	1184 Hill Court, Jasper, IN	812-481-1413		Text Alerts <input type="checkbox"/> Email <input type="checkbox"/>

PLEASE NOTE: In accordance with the Indiana Access to Public Records Act (In. Code 5-14-1.5), these sign-in sheets are public records that INDOT will be required to produce upon request.



MID-STATES CORRIDOR

Thursday, February 20, 2020 | Jasper Middle School – Jasper, IN
Sign-In Sheet

Name	Address	Telephone <small>Include mobile number for text alerts</small>	Email	Email & Text Alert Opt In (check)
LISA HENDRIXSON	9309 E OLD SR 64		t-bird 7764@hotmail	Text Alerts <input type="checkbox"/> Email <input checked="" type="checkbox"/>
Kris Eckert	HUNTINGBURG 4169 W. 1100S	812-630-1019	KrisEckert1014@gmail.com	Text Alerts <input checked="" type="checkbox"/> Email <input checked="" type="checkbox"/>
Carol Thornton-Anderson	861 SCO Rd 975W French Lick	812-936-2455	thorntonanderson@gmail.com	Text Alerts <input type="checkbox"/> Email <input checked="" type="checkbox"/>
Jennifer & Roy Harder	8208 N Hickory Grove Rd Dubois, IN 47527	812-631-4596	jenniferRHarder@gmail.com	Text Alerts <input type="checkbox"/> Email <input checked="" type="checkbox"/>
ERIK DIMORE	181 HARBURY CT JASPER, IN 47542	812-216-1492	erikdiz@yahoo.com	Text Alerts <input type="checkbox"/> Email <input checked="" type="checkbox"/>
Don Durcholz	102 E Northview Dr. Huntingburg, IN 47542	812-661-9676	dandurcholz@gmail.com	Text Alerts <input type="checkbox"/> Email <input checked="" type="checkbox"/>
Phil Seger		(812) 631-3093	pseger@farbestfoods.com	Text Alerts <input type="checkbox"/> Email <input checked="" type="checkbox"/>
Rick Collins	1037 E Jasper Dubois			Text Alerts <input type="checkbox"/> Email <input type="checkbox"/>
Andrea Brown	203 WESTH Washington IN	812 610 2130	dchernurse@hotmail.com	Text Alerts <input type="checkbox"/> Email <input checked="" type="checkbox"/>
Josh Heibel	547 E 300 N Jasper IN	812 639 6412	Juebelboi@Farbestfoods.com	Text Alerts <input type="checkbox"/> Email <input checked="" type="checkbox"/>
Lance Seentfeng	2109 S. Old Huntingburg Rd. Jasper, IN		Lseentf@hotmail.com	Text Alerts <input type="checkbox"/> Email <input checked="" type="checkbox"/>

PLEASE NOTE: In accordance with the Indiana Access to Public Records Act (In. Code 5-14-15), these sign-in sheets are public records that INDOT will be required to produce upon request.



MID-STATES CORRIDOR

Thursday, February 20, 2020 | Jasper Middle School – Jasper, IN
Sign-In Sheet

Name	Address	Telephone <small>Include mobile number for text alerts</small>	Email	Email & Text Alert Opt In (check)
JAMIE SMAU	846 S. 600 W. ^{H-BURG}	812-630-0841	SMALLSAMIE66@GMAIL	Text Alerts <input checked="" type="checkbox"/> Email <input type="checkbox"/>
TIM CASSIDY	766 E 330 W	812-661-2202	Tim.Cassidy50@gmail.com	Text Alerts <input type="checkbox"/> Email <input checked="" type="checkbox"/>
STEPHEN ROLDEN	4187 S ST RD 162	812-634-2980		Text Alerts <input type="checkbox"/> Email <input type="checkbox"/>
Andrew Weissman	1451 Dexter CT	812-827-3341	atweissman@outlook.com	Text Alerts <input checked="" type="checkbox"/> Email <input checked="" type="checkbox"/>
Phil Cornelius	5247 E 100 N WINDYBERRY	812-444-5778	dewhysupervisor@gmail	Text Alerts <input type="checkbox"/> Email <input type="checkbox"/>
Jon Christenberry	8932 E 700 S Cannellburg	812-257-5162	christenberry@gmail.com	Text Alerts <input type="checkbox"/> Email <input checked="" type="checkbox"/>
Max Renner	8493 W Portersville Rd W			Text Alerts <input type="checkbox"/> Email <input type="checkbox"/>
Adam Rusche	2425 N. Grant St			Text Alerts <input type="checkbox"/> Email <input type="checkbox"/>
Chad M. Mundy	999 E. 520 N. Jasper			Text Alerts <input type="checkbox"/> Email <input type="checkbox"/>
Len Schmitt	6312 N 750 W Jasper	812-631-0916		Text Alerts <input checked="" type="checkbox"/> Email <input type="checkbox"/>
Dana Senninger	2120 W Shild Rd		Senninger39@gmail.com	Text Alerts <input type="checkbox"/> Email <input checked="" type="checkbox"/>

PLEASE NOTE: In accordance with the Indiana Access to Public Records Act (In. Code 5-14-1.5), these sign-in sheets are public records that INDOT will be required to produce upon request.



MID-STATES CORRIDOR

Thursday, February 20, 2020 | Jasper Middle School - Jasper, IN
Sign-In Sheet

Name	Address	Telephone <small>Include mobile number for text alerts</small>	Email	Email & Text Alert Opt In (check)
Keith Eckert	1959 N 900 W Valparaiso, IN 47590	812 630-8090		Text Alerts <input checked="" type="checkbox"/> Email <input type="checkbox"/>
David Steinkamp	513 W. 36th St	812-482-3072		Text Alerts <input type="checkbox"/> Email <input type="checkbox"/>
Richard Weber	9844 E 78th St Casselman, IN	812-486-8614		Text Alerts <input type="checkbox"/> Email <input checked="" type="checkbox"/>
Eric Egerent	130 S. Sunland Dr Jasper, IN 47546	812-630-8607		Text Alerts <input checked="" type="checkbox"/> Email <input type="checkbox"/>
Reynold Werne	789 E 190th St Jasper, IN	(812) 631-3385		Text Alerts <input type="checkbox"/> Email <input type="checkbox"/>
Alan Nelson	9665 W CO Rd 175S French Lick	812 630 2512	nels769@yahoo.com	Text Alerts <input checked="" type="checkbox"/> Email <input checked="" type="checkbox"/>
WAYNE WERNE	10185 E SR 67 FERDINAND, IN 47532	812 309-9102	wwerne@psscinep	Text Alerts <input type="checkbox"/> Email <input checked="" type="checkbox"/>
Todd Epp	4162 Manor Dr Jasper, IN			Text Alerts <input type="checkbox"/> Email <input type="checkbox"/>
Stephen Sander	4439 E 300 N JASPER IN	812-631-2771		Text Alerts <input checked="" type="checkbox"/> Email <input type="checkbox"/>
Bernard Schroeder	3525 E Jasper-Pubbs Rd Jasper IN	812-309-3015	bernieschroeder53@gmail.com	Text Alerts <input checked="" type="checkbox"/> Email <input checked="" type="checkbox"/>
John F. Schroeder	2196 E. ST. RD 164 47546	(812) 482-4915	JOHN514@HOTMAIL.COM	Text Alerts <input type="checkbox"/> Email <input checked="" type="checkbox"/>

PLEASE NOTE: In accordance with the Indiana Access to Public Records Act (In. Code 5-14-1.5), these sign-in sheets are public records that INDOT will be required to produce upon request.



MID-STATES CORRIDOR

Thursday, February 20, 2020 | Jasper Middle School – Jasper, IN
Sign-In Sheet

Name	Address	Telephone <small>Include mobile number for text alerts</small>	Email	Email & Text Alert Opt In (check)
Sam Klamitter		812-583-8124	sam@kinctiknet.com	Text Alerts <input checked="" type="checkbox"/> Email <input checked="" type="checkbox"/>
TERRY KISSEL	IREZANT		terry.kissel@gmail.com	Text Alerts <input type="checkbox"/> Email <input checked="" type="checkbox"/>
Wayne Sparks	Washington		wsparks16@gmail.com	Text Alerts <input type="checkbox"/> Email <input checked="" type="checkbox"/>
Nikki Sparks	Washington		nikm.sparks@gmail.com	Text Alerts <input type="checkbox"/> Email <input checked="" type="checkbox"/>
Derick Neukam	Jasper		derick.neukam67@gmail.com	Text Alerts <input type="checkbox"/> Email <input checked="" type="checkbox"/>
Virginia Peters	JASPER		virginia.peters01@yahoo.com	Text Alerts <input type="checkbox"/> Email <input checked="" type="checkbox"/>
Jaileigh Becker	Jasper Island		jbecker3@gmail.com	Text Alerts <input type="checkbox"/> Email <input checked="" type="checkbox"/>
Judy Kunsecker	Huntingburg			Text Alerts <input type="checkbox"/> Email <input type="checkbox"/>
Jenny Himsel	Jasper			Text Alerts <input type="checkbox"/> Email <input type="checkbox"/>
Michael Kucelick	Jasper		mike.kucelick@gmail.com	Text Alerts <input checked="" type="checkbox"/> Email <input checked="" type="checkbox"/>
Gina Blyke	Jasper		gblyke@yahoo.com	Text Alerts <input type="checkbox"/> Email <input checked="" type="checkbox"/>

PLEASE NOTE: In accordance with the Indiana Access to Public Records Act (In. Code 5-14-1.5), these sign-in sheets are public records that INDOT will be required to produce upon request.



MID-STATES CORRIDOR

Thursday, February 20, 2020 | Jasper Middle School – Jasper, IN
Sign-In Sheet

Name	Address	Telephone <small>Include mobile number for text alerts</small>	Email	Email & Text Alert Opt In (check)
Dustin Cave	9070 E Dubois Curcio Rd Dubois	812 630-5834		Text Alerts <input checked="" type="checkbox"/> Email <input type="checkbox"/>
Allen Brown	203 NE 8th St. Washington, IN	812-698-4158	apbsecurity3939@gmail.com	Text Alerts <input type="checkbox"/> Email <input checked="" type="checkbox"/>
Tim Orr	1950 N. Co. Rd 590 West West Baden IN 47469	812-797-6535	amyorrr@bluemarble.net	Text Alerts <input type="checkbox"/> Email <input checked="" type="checkbox"/>
William Watson	2404 S. Co. Rd 1000 W Krefton, IN	812-666-6859		Text Alerts <input checked="" type="checkbox"/> Email <input type="checkbox"/>
Phillip Werner	789 E 170N	812-631-1579		Text Alerts <input type="checkbox"/> Email <input type="checkbox"/>
Klenda Vanderheid	2502 E St Rd 164 Jasper	812 482 2389		Text Alerts <input type="checkbox"/> Email <input type="checkbox"/>
Carrie Dick		812 827-1412	carrie6870@hotmail.com	Text Alerts <input type="checkbox"/> Email <input checked="" type="checkbox"/>
Tara Eichmiller	8465 N Hickam Grove Rd Dubois	812-661-2499		Text Alerts <input checked="" type="checkbox"/> Email <input type="checkbox"/>
Kevin Russel	6131 Evans Knob Rd Elizabeth, IN 47117	812-267-3303	kirussel@jtleng.com	Text Alerts <input type="checkbox"/> Email <input checked="" type="checkbox"/>
Mark Schwunk	1752 S. old Hamburg Rd.	812-630-4562	maschwunk64@gmail.com	Text Alerts <input type="checkbox"/> Email <input checked="" type="checkbox"/>
Kent Hasenour	972N Beaver LK. RD	812-639-0791	TammyHasenour@yahoo.com	Text Alerts <input type="checkbox"/> Email <input checked="" type="checkbox"/>

PLEASE NOTE: In accordance with the Indiana Access to Public Records Act (In. Code 5-14-1.5), these sign-in sheets are public records that INDOT will be required to produce upon request.



MID-STATES CORRIDOR

Thursday, February 20, 2020 | Jasper Middle School – Jasper, IN
Sign-In Sheet

Name	Address	Telephone <small>Include mobile number for text alerts</small>	Email	Email & Text Alert Opt In (check)
Kristophe Newkam	9874 N Hale Rd OTWELL	812-631-8842		Text Alerts <input checked="" type="checkbox"/> Email <input type="checkbox"/>
Steve Meyer	10545 E CO. RD. 325N	812-789-3866		Text Alerts <input type="checkbox"/> Email <input type="checkbox"/>
Kurt Bleemel	6850 W. Portersville Rd	706-555-5513	Bleemel.Kurt@gmail	Text Alerts <input type="checkbox"/> Email <input checked="" type="checkbox"/>
Dalmar Rasche				Text Alerts <input type="checkbox"/> Email <input type="checkbox"/>
Dan Schroeder	8077 N Curto Rd N French Lick, IN	(812) 631-7848	dan.schroeder7@qmail.com	Text Alerts <input checked="" type="checkbox"/> Email <input checked="" type="checkbox"/>
Janelle Dorgoltz	4040 N 750 W, Jasper	812-631-0562	jadur2009@fullnet.com	Text Alerts <input checked="" type="checkbox"/> Email <input checked="" type="checkbox"/>
Lance Gogel	2165 W 700S Italyburg	812-686-9482	lgogel5@ymail.com	Text Alerts <input type="checkbox"/> Email <input checked="" type="checkbox"/>
Mike Bartelt	4655 N. Commissioner's Rd Jasper, IN		bartelt@psci.net	Text Alerts <input type="checkbox"/> Email <input checked="" type="checkbox"/>
Sandy Bartelt	4655 N. Commissioner's Rd		bartelt@psci.net	Text Alerts <input type="checkbox"/> Email <input checked="" type="checkbox"/>
Heidi Hasenow	830 N Beaver Rd			Text Alerts <input type="checkbox"/> Email <input type="checkbox"/>
Wm Brent Wible	2047 E Jasper Dubois Rd			Text Alerts <input type="checkbox"/> Email <input type="checkbox"/>

PLEASE NOTE: In accordance with the Indiana Access to Public Records Act (In. Code 5-14-1.5), these sign-in sheets are public records that INDOT will be required to produce upon request.



MID-STATES CORRIDOR

Thursday, February 20, 2020 | Jasper Middle School – Jasper, IN
Sign-In Sheet

Name	Address	Telephone <small>Include mobile number for text alerts</small>	Email	Email & Text Alert Opt In (check)
GARY Win. wgs	3207 S. G. Rd 1050W	French Lick IN		Text Alerts <input type="checkbox"/> Email <input type="checkbox"/>
Richard RUDOLPH	5397 N Deane Rd Lake Rd	Jasper 812-481-9460		Text Alerts <input checked="" type="checkbox"/> Email <input checked="" type="checkbox"/>
Angie Danzer	525 E 200 N	JASPER		Text Alerts <input checked="" type="checkbox"/> Email <input type="checkbox"/>
Michael Snyder	BYU ESTABL 64	Jasper		Text Alerts <input checked="" type="checkbox"/> Email <input type="checkbox"/>
Carol Dooley	390 Redbud Ln	Jasper		Text Alerts <input type="checkbox"/> Email <input checked="" type="checkbox"/>
Tim Galt	1378 Briarcliff PKY	Jasper 812 630-6207		Text Alerts <input type="checkbox"/> Email <input type="checkbox"/>
Brett Hall	9820 E Old St Rd 156	Dubois		Text Alerts <input checked="" type="checkbox"/> Email <input type="checkbox"/>
Karen Kallb	4242 W 200 S	Jasper 812 630 0685		Text Alerts <input checked="" type="checkbox"/> Email <input type="checkbox"/>
THOMAS NID	3203 Howard Dr	812-481-2345		Text Alerts <input type="checkbox"/> Email <input type="checkbox"/>
Debi East	Jasper IN			Text Alerts <input type="checkbox"/> Email <input type="checkbox"/>
LEN LOREY	JASPER	812-482-1868	LOREY1211@HOTMAIL.COM	Text Alerts <input type="checkbox"/> Email <input checked="" type="checkbox"/>

PLEASE NOTE: In accordance with the Indiana Access to Public Records Act (In. Code 5-14-1.5), these sign-in sheets are public records that INDOT will be required to produce upon request.



MID-STATES CORRIDOR

Thursday, February 20, 2020 | Jasper Middle School - Jasper, IN
Sign-In Sheet

Name	Address	Telephone <small>Include mobile number for text alerts</small>	Email	Email & Text Alert Opt In (check)
James Eck	Ottwell, In 47564 5725N 800W		DORJAMECK@gmail.com	Text Alerts <input type="checkbox"/> Email <input checked="" type="checkbox"/>
Emil Rasche	816 Chad Ave. Jasper In. 47546			Text Alerts <input type="checkbox"/> Email <input type="checkbox"/>
Kurt Renner	2385 E Greener Rd Jasper 47546			Text Alerts <input type="checkbox"/> Email <input type="checkbox"/>
Kurt Renner	5400 W Alder Cr Dr Jasper 47546		renner.kurt.d@gmail.com	Text Alerts <input type="checkbox"/> Email <input checked="" type="checkbox"/>
Clay Orr	1564 N. Co Rd. E50W West Baden, IN			Text Alerts <input type="checkbox"/> Email <input type="checkbox"/>
PANDY MEHNER	1744 W ACKERMAN RD JASPER IN 47546			Text Alerts <input type="checkbox"/> Email <input type="checkbox"/>
George Deel	1893 S Firebird Dr French Lick IN 47432		georgedool@yahoo.com	Text Alerts <input type="checkbox"/> Email <input checked="" type="checkbox"/>
Kenny Brown	4024 W. Shild Rd		Krbrosmer edubois county in.org	Text Alerts <input type="checkbox"/> Email <input checked="" type="checkbox"/>
Laura Renwick	911 State Street New Albany IN 47150		lrenwick@indiana-landmarks.org	Text Alerts <input type="checkbox"/> Email <input checked="" type="checkbox"/>
Joe Hopfster	1534 Main St Jasper IN 47546		be@foejammy.com	Text Alerts <input type="checkbox"/> Email <input checked="" type="checkbox"/>
David Walker	741 S. Maple St French Lick IN	812-639-7071	davenofford@hotmail.com	Text Alerts <input type="checkbox"/> Email <input checked="" type="checkbox"/>

PLEASE NOTE: In accordance with the Indiana Access to Public Records Act (In. Code 5-14-1.5), these sign-in sheets are public records that INDOT will be required to produce upon request.



MID-STATES CORRIDOR

Thursday, February 20, 2020 | Jasper Middle School – Jasper, IN
Sign-In Sheet

Name	Address	Telephone <small>Include mobile number for text alerts</small>	Email	Email & Text Alert Opt In (check)
Doris Eck	5725 W. 800 W. Otwell, IN 47564		dorjameck@gmail.com	Text Alerts <input type="checkbox"/> Email <input checked="" type="checkbox"/>
Tim MERKEL	6630 N. ST. RD 545 DUBOIS IN. 47527			Text Alerts <input type="checkbox"/> Email <input type="checkbox"/>
Bill Leistner	3927 E ST. RD 56 Dubois IN 47527			Text Alerts <input type="checkbox"/> Email <input type="checkbox"/>
Christoph Rottet	987 E 520 N Jasper IN 47546		cjrotte@gmail.com	Text Alerts <input type="checkbox"/> Email <input checked="" type="checkbox"/>
Martha A. Wehr	1516 W. 400 N. Jasper		marthawehr18@hotmail.com	Text Alerts <input type="checkbox"/> Email <input checked="" type="checkbox"/>
GENE HOPF	5499 W. KILLARNEY JASPER IN			Text Alerts <input type="checkbox"/> Email <input type="checkbox"/>
LARRY FELDMAYER	3369 W-1000 S. HAUTING BURG		MANDL.FELDMAYER@gmail.com	Text Alerts <input type="checkbox"/> Email <input checked="" type="checkbox"/>
STEVE JANKAUS	5498 W DIVISION JASPER 47546			Text Alerts <input type="checkbox"/> Email <input checked="" type="checkbox"/>
Cheryl Hausa	522 E 230S Jasper 47546			Text Alerts <input type="checkbox"/> Email <input type="checkbox"/>
Marta Wineinger	1342 N 750E DUBOIS IN 47527	812-661-7207	Marta.Wineinger@ICloud.com	Text Alerts <input checked="" type="checkbox"/> Email <input type="checkbox"/>
Vicki Jespersen	5440 W. STALORD ST. Jasper IN		VPJespersen4@gmail.com	Text Alerts <input type="checkbox"/> Email <input checked="" type="checkbox"/>

PLEASE NOTE: In accordance with the Indiana Access to Public Records Act (In. Code 5-14-1.5), these sign-in sheets are public records that INDOT will be required to produce upon request.



MID-STATES CORRIDOR

Thursday, February 20, 2020 | Jasper Middle School – Jasper, IN
Sign-In Sheet

Name	Address	Telephone <small>Include mobile number for text alerts</small>	Email	Email & Text Alert Opt In (check)
JENNIFER NEUKAM	5585 N. KELLERVILLE	(812) 639-6696	saulneukam@gmail.com	Text Alerts <input checked="" type="checkbox"/> Email <input checked="" type="checkbox"/>
Brad Becher	655 N 490 W ^{Jasper} IN	812-630-9955	brad.becher@gmail.com	Text Alerts <input checked="" type="checkbox"/> Email <input checked="" type="checkbox"/>
Martha Feldmeyer	3369 W. 1000 S. H'burg	812-683-2928	mandl.feldmeyer@gmail.com	Text Alerts <input type="checkbox"/> Email <input checked="" type="checkbox"/>
Derrick Young	1361 Timber Creek Dr	812-639-8443	drderrickyoung@gmail.com	Text Alerts <input type="checkbox"/> Email <input checked="" type="checkbox"/>
Randy Lampert	40 Wilcat Ct Jasper		ribeyice@hotmail.com	Text Alerts <input type="checkbox"/> Email <input checked="" type="checkbox"/>
STAN SCHMITT	1200 W 400 N JASPER	812 639 3410		Text Alerts <input checked="" type="checkbox"/> Email <input type="checkbox"/>
DWIGHT SLOCUM	787 UNIV. DR.	812-482-5467		Text Alerts <input type="checkbox"/> Email <input type="checkbox"/>
Sam Mehringer	430 N Trainer Ln	812-827-3066	slm@twc.com	Text Alerts <input type="checkbox"/> Email <input checked="" type="checkbox"/>
Charles Roll	4242 W 200 S	812 482 9832	ckkoll@Fullnet.com	Text Alerts <input type="checkbox"/> Email <input checked="" type="checkbox"/>
Luke Nordhoff	5599 N 750 W ^{Jasper}	812-638-0402	l.nordhoff@lan-connections	Text Alerts <input type="checkbox"/> Email <input checked="" type="checkbox"/>
Jerry Schnell	736 E Schuckville Rd	812-482-3025	schnell11@twc.com	Text Alerts <input type="checkbox"/> Email <input checked="" type="checkbox"/>

PLEASE NOTE: In accordance with the Indiana Access to Public Records Act (In. Code 5-14-1.5), these sign-in sheets are public records that INDOT will be required to produce upon request.



MID-STATES CORRIDOR

Thursday, February 20, 2020 | Jasper Middle School - Jasper, IN
Sign-In Sheet

Name	Address	Telephone <small>Include mobile number for text alerts</small>	Email	Email & Text Alert Opt In (check)
Steve Pera	10665 SR 162 Jasper	812-482-5505		Text Alerts <input type="checkbox"/> Email <input type="checkbox"/>
Gerold Vondra	25025 St Rd 164	812-482-2389		Text Alerts <input checked="" type="checkbox"/> Email <input type="checkbox"/>
RACHEL J. HUFFER	1439 W 5TH ST JASPER	812-482-3729	614-506-6817	Text Alerts <input checked="" type="checkbox"/> Email <input type="checkbox"/>
Travis Eichmiller	8465 N Hazen Grove Rd	812-309-0057		Text Alerts <input checked="" type="checkbox"/> Email <input type="checkbox"/>
Russ Young	178 Raywood Lane Jasper	8309-265-5038	younggruss427@gmail.com	Text Alerts <input type="checkbox"/> Email <input checked="" type="checkbox"/>
John Fenneman	3971 S 650W Hburg	812-661-2709		Text Alerts <input type="checkbox"/> Email <input type="checkbox"/>
MARLIN R. GRAY	925 N - 1100 E	812 354-4779	MKS GRAY @ gmail.com	Text Alerts <input type="checkbox"/> Email <input checked="" type="checkbox"/>
Jake & Mari Mauntz			JAKE MAUNTZ @ gmail.com	Text Alerts <input type="checkbox"/> Email <input type="checkbox"/>
Margaret Brecher	4253 W St Rd 56 Jasper	812-482-3562		Text Alerts <input type="checkbox"/> Email <input type="checkbox"/>
Calley Kress	2790 S. Meridian Rd.			Text Alerts <input type="checkbox"/> Email <input type="checkbox"/>
Diane Brosmer	8445 E 400S Birdseye W		dbrosmer@psci.net	Text Alerts <input type="checkbox"/> Email <input checked="" type="checkbox"/>

PLEASE NOTE: In accordance with the Indiana Access to Public Records Act (In. Code 5-14-1.5), these sign-in sheets are public records that INDOT will be required to produce upon request.



MID-STATES CORRIDOR

Thursday, February 20, 2020 | Jasper Middle School – Jasper, IN
Sign-In Sheet

Name	Address	Telephone <small>Include mobile number for text alerts</small>	Email	Email & Text Alert Opt In (check)
Bruce Popp	4810 W. Division Rd	812-309-1628	None	Text Alerts <input checked="" type="checkbox"/> Email <input type="checkbox"/>
Joni Shindler	64 E Abell Rd	812-631-8123	jshindler@srvt.com	Text Alerts <input type="checkbox"/> Email <input type="checkbox"/>
Mark Hammond	3349 S. Main St	812-653-1025	hammondmj812@gmail.com	Text Alerts <input type="checkbox"/> Email <input checked="" type="checkbox"/>
Jerrel Meyer	10710 S. Holland Rd SW Holland	812-686-2696	jlmeyer@psci.net	Text Alerts <input type="checkbox"/> Email <input checked="" type="checkbox"/>
Scott Burk	RD 257 Otwell 3953 North State	812-789-3061	None	Text Alerts <input type="checkbox"/> Email <input type="checkbox"/>
Brett Werner	3285 N Kellerville Rd	812-296-8243	brett.werner@navy.mil	Text Alerts <input checked="" type="checkbox"/> Email <input checked="" type="checkbox"/>
Sue Krumpal	21177 N St Ral 62 Jend	812-631-7475	sluck2017@live.com	Text Alerts <input type="checkbox"/> Email <input checked="" type="checkbox"/>
Alli Tempel	5015 N 100 E Jasper			Text Alerts <input type="checkbox"/> Email <input type="checkbox"/>
Brandon Tempel	"			Text Alerts <input checked="" type="checkbox"/> Email <input type="checkbox"/>
KEVIN SCHNAUS	4983-450 W JASPER	812-631-5204		Text Alerts <input type="checkbox"/> Email <input type="checkbox"/>
Robert Jochem	698 W 1100 S Ferdinand			Text Alerts <input type="checkbox"/> Email <input type="checkbox"/>

PLEASE NOTE: In accordance with the Indiana Access to Public Records Act (In. Code 5-14-1.5), these sign-in sheets are public records that INDOT will be required to produce upon request.



MID-STATES CORRIDOR

Thursday, February 20, 2020 | Jasper Middle School - Jasper, IN
Sign-In Sheet

Name	Address	Telephone <small>Include mobile number for text alerts</small>	Email	Email & Text Alert Opt In (check)
JASON STENFENAGEL	3868 W 200 S Jasper IN	812 779 4194	jsten90@yahoo	Text Alerts <input checked="" type="checkbox"/> Email <input type="checkbox"/>
Nichole Winger	Jasper 4103 N. Cord Road	812-380-1532	Nick Winger Gmail nickwinger.nw@gmail.com	Text Alerts <input checked="" type="checkbox"/> Email <input type="checkbox"/>
Keith Whitall	6675 W 450 S Huntingburg	812-630 3836	duffwatt@AOL.com	Text Alerts <input type="checkbox"/> Email <input checked="" type="checkbox"/>
Jarod Mehringer	659 Genovese Ave Jasper, IN 47546	812-661-0926	jmehringer32@gmail.com	Text Alerts <input type="checkbox"/> Email <input checked="" type="checkbox"/>
GREG SCHNEIDER	5180 N KELLERVILLE RD JASPER IN 47546			Text Alerts <input type="checkbox"/> Email <input type="checkbox"/>
KEVIN BLESSINGER	JASPER	812-482-4123		Text Alerts <input type="checkbox"/> Email <input type="checkbox"/>
Tim Erny	6 Primrose Ln Jasper	812-827-4543	terny@cedjasper.com	Text Alerts <input type="checkbox"/> Email <input checked="" type="checkbox"/>
Ryan Schmitt	3586 N Kellerville Rd Jasper	812-661-7865	ryan.schmitt@yahoo.com	Text Alerts <input checked="" type="checkbox"/> Email <input type="checkbox"/>
Ronald Hoff	4405 W 150 S Jasper 47546	812-630-9323	rlhoff1961@gmail.com	Text Alerts <input type="checkbox"/> Email <input checked="" type="checkbox"/>
LYNN + RYNDALL	1339 W ANDREW JASPER	812 634 9367	rljudy@twc.com	Text Alerts <input type="checkbox"/> Email <input checked="" type="checkbox"/>
Philip Gramelspacher	333 W. 6th St Jasper		pgramelspacher@gmail.com	Text Alerts <input type="checkbox"/> Email <input type="checkbox"/>

PLEASE NOTE: In accordance with the Indiana Access to Public Records Act (In. Code 5-14-15), these sign-in sheets are public records that INDOT will be required to produce upon request.



MID-STATES CORRIDOR

Thursday, February 20, 2020 | Jasper Middle School – Jasper, IN
Sign-In Sheet

Name	Address	Telephone <small>Include mobile number for text alerts</small>	Email	Email & Text Alert Opt In (check)
Martin Beckman	979 W. Haysville Rd			Text Alerts <input type="checkbox"/> Email <input type="checkbox"/>
Adam Humbert	7481 S 489 W Huntingburg		amhumbert@psci.net	Text Alerts <input type="checkbox"/> Email <input checked="" type="checkbox"/>
Antony Hoffman	6720 W 450 N Jasper	812-634-2638	barneyardbbq@gmail.com	Text Alerts <input type="checkbox"/> Email <input checked="" type="checkbox"/>
Derrick Hochgesang	2070 W 900 S Huntingburg, IN	812-630-8248	dhochgesang@gmail.com	Text Alerts <input type="checkbox"/> Email <input checked="" type="checkbox"/>
Joe Eckerle	1500 E. SR. 164 Jasper, IN	812-827-1271	joecker65@icloud.com	Text Alerts <input type="checkbox"/> Email <input checked="" type="checkbox"/>
Al Meier	2424 S. CHURCH	812-630-4201		Text Alerts <input type="checkbox"/> Email <input type="checkbox"/>
Kent Judy	891 E 520 N	Jasper IN	KJUDY62@YAHOO	Text Alerts <input type="checkbox"/> Email <input checked="" type="checkbox"/>
Jason Braunecker	9890 W 925 E	Dirbais	jason.braunecker@gmail.com	Text Alerts <input type="checkbox"/> Email <input checked="" type="checkbox"/>
Brian Meyer	1554 W 225 S Huntingburg, IN		meyercreative Landscapes@gmail.com	Text Alerts <input type="checkbox"/> Email <input checked="" type="checkbox"/>
Brad Wendholt	2684 W 1000 S. Huntingburg	812-309-1080	bwendholt@bestnet.com	Text Alerts <input type="checkbox"/> Email <input checked="" type="checkbox"/>
Kim Walden	Springville IN			Text Alerts <input type="checkbox"/> Email <input type="checkbox"/>

PLEASE NOTE: In accordance with the Indiana Access to Public Records Act (In. Code 5-14-1.5), these sign-in sheets are public records that INDOT will be required to produce upon request.



MID-STATES CORRIDOR

Thursday, February 20, 2020 | Jasper Middle School – Jasper, IN
Sign-In Sheet

Name	Address	Telephone <small>Include mobile number for text alerts</small>	Email	Email & Text Alert Opt In (check)
Becky Schipp	677E 300N Jasper	(812) 309-8736	bschipp@jdcpl.us	Text Alerts <input type="checkbox"/> Email <input checked="" type="checkbox"/>
Donna Hopkins	1376 Warrall Dr Jasper		jasper4754@yahoo.com	Text Alerts <input type="checkbox"/> Email <input checked="" type="checkbox"/>
Brant Hress	2790 S Meridian Rd			Text Alerts <input type="checkbox"/> Email <input type="checkbox"/>
Russ FRIEDMAN	8990 S. 450 W. HUNTINGBURG, IN			Text Alerts <input type="checkbox"/> Email <input type="checkbox"/>
John Jackle	7587w Portersville Rd Jasper, IN 47549	812-639-0260	john-jackle@yahoo.com	Text Alerts <input type="checkbox"/> Email <input checked="" type="checkbox"/>
Jared Gress	672 S 450 W	812 309 9066	gressj25@yahoo.com	Text Alerts <input type="checkbox"/> Email <input checked="" type="checkbox"/>
Larry Stetter	3031 N 550W Jasper	812-422-4542		Text Alerts <input type="checkbox"/> Email <input type="checkbox"/>
NATHAN ABRAMS	54142 N ST Rd 157 Bloomfield	812-322-5602	NHA1106@Hotmail.com	Text Alerts <input type="checkbox"/> Email <input checked="" type="checkbox"/>
Kathy Mehringer	1231 E. Strd 164	812-482 3417		Text Alerts <input type="checkbox"/> Email <input type="checkbox"/>
Larry Mehringer	1231 E. Strd 164	812 482 3417		Text Alerts <input type="checkbox"/> Email <input type="checkbox"/>
Phil Sibul	5920 W STR 64	812-639-1433	jssibrel@gmail.com	Text Alerts <input type="checkbox"/> Email <input checked="" type="checkbox"/>

PLEASE NOTE: In accordance with the Indiana Access to Public Records Act (In. Code 5-14-1.5), these sign-in sheets are public records that INDOT will be required to produce upon request.



MID-STATES CORRIDOR

Thursday, February 20, 2020 | Jasper Middle School - Jasper, IN
Sign-In Sheet

Name	Address	Telephone <small>Include mobile number for text alerts</small>	Email	Email & Text Alert Opt In (check)
Jim Hunsicker	11686 U.S 231 South Dale IN	812-661-2754	j.hunsicker@PSC1.NET	Text Alerts <input checked="" type="checkbox"/> Email <input checked="" type="checkbox"/>
Daniel Kreiter	1366 Attorney Rd Jasper, IN 47540	(812) 639-8103	dan.kreiter@vsnl.com	Text Alerts <input checked="" type="checkbox"/> Email <input checked="" type="checkbox"/>
Jeff Reutmar	3796 N 125 E Jasper	812 634 2346		Text Alerts <input checked="" type="checkbox"/> Email <input type="checkbox"/>
Alvin Evans	Tell City 10600 Old State Rd 37	812-719-4000	alvin.e.pinkberry.com	Text Alerts <input type="checkbox"/> Email <input checked="" type="checkbox"/>
Joe Hochgesmus	1213 S. S.R. 162 Jasper IN	812-309-0419	J.Hochgesmus@CMAIL.COM	Text Alerts <input type="checkbox"/> Email <input checked="" type="checkbox"/>
Jeff Theising	3204 Leslie Dr.	812-639-9168	jtheising@gmail.com	Text Alerts <input type="checkbox"/> Email <input checked="" type="checkbox"/>
Crystal Watson	English 197 n main st IN 47518	812-725-6629	c.watson@FrenchLick.com	Text Alerts <input checked="" type="checkbox"/> Email <input checked="" type="checkbox"/>
Jim Wagoner	2463 S. Mendenhall Rd Jasper	812-661-2727	J.Wagoner@GOSKIZ.IN.US	Text Alerts <input type="checkbox"/> Email <input type="checkbox"/>
Angela Hildenbrand	4211 W. Hillcrest Dr. Jasper	812-661-2728	anghildenbrand@gmail.com	Text Alerts <input type="checkbox"/> Email <input checked="" type="checkbox"/>
Julie Cassidy	1865 E Strickland	812-630-0741	lawjudy@email.com	Text Alerts <input type="checkbox"/> Email <input checked="" type="checkbox"/>
Perry Uebelhor	1145 E 190N Jasper 47546	(812) 482-4823	perryuebe@gmail.com	Text Alerts <input type="checkbox"/> Email <input checked="" type="checkbox"/>

PLEASE NOTE: In accordance with the Indiana Access to Public Records Act (In. Code 5-14-1.5), these sign-in sheets are public records that INDOT will be required to produce upon request.



MID-STATES CORRIDOR

Thursday, February 20, 2020 | Jasper Middle School – Jasper, IN
Sign-In Sheet

Name	Address	Telephone <small>Include mobile number for text alerts</small>	Email	Email & Text Alert Opt In (check)
Phil Ahrens	301 N. Washington St		beahrens@sci.net	Text Alerts <input checked="" type="checkbox"/> Email <input checked="" type="checkbox"/>
Elizabeth Elshoff	8990 S. 450W.	Hiburg IN	elshofflegacy1852@gmail.com	Text Alerts <input checked="" type="checkbox"/> Email <input checked="" type="checkbox"/>
Nate Brinkman	555 S. 450W	Jasper, IN	nate.brinkman@gmail.com	Text Alerts <input type="checkbox"/> Email <input checked="" type="checkbox"/>
Brandon Boel	9522 W. Co. Rd. 175 S.	French Lick 812-797-4553	2295brandon@gmail.com	Text Alerts <input checked="" type="checkbox"/> Email <input type="checkbox"/>
Howard & Judy Scott	129 W 400 N	Jasper IN	howard-judy95@hotmail.com	Text Alerts <input type="checkbox"/> Email <input checked="" type="checkbox"/>
Dean Brown	620 W 350 S	812-630-6592 Huntingburg	brown5@att.net	Text Alerts <input checked="" type="checkbox"/> Email <input checked="" type="checkbox"/>
James Hoins	369 W 660 S	812 683 2592	— NA	Text Alerts <input type="checkbox"/> Email <input type="checkbox"/>
Adrian Engelbert	1119 Clearview ^{Jasper}	812-827-1509	—	Text Alerts <input type="checkbox"/> Email <input type="checkbox"/>
Alice Stenforner	4106 W 100 S	812-639-0661	alice.stenforner.com	Text Alerts <input type="checkbox"/> Email <input checked="" type="checkbox"/>
Joe Soper		812-309-2846		Text Alerts <input checked="" type="checkbox"/> Email <input type="checkbox"/>
Mike Schulte	3940 W 150 S	812-639-6403		Text Alerts <input type="checkbox"/> Email <input type="checkbox"/>

PLEASE NOTE: In accordance with the Indiana Access to Public Records Act (In. Code 5-14-1.5), these sign-in sheets are public records that INDOT will be required to produce upon request.

Mid-States Corridor Public Meetings

The Mid-States Corridor Project examines the concept of an improved highway connection in southern Indiana.

It would begin at SR 66 near the Natcher Bridge crossing the Ohio River at Rockport, continue generally through the Huntingburg and Jasper area and extend north to connect to Interstate 69.



MID-STATES
CORRIDOR

Get a project update and share your feedback.



**Tuesday
February 18**

Loogootee High School

201 Brooks Ave.



**Wednesday
February 19**

Bedford Middle School

1501 N St.



**Thursday
February 20**

Jasper Middle School

3600 N. Portersville Rd.

**Meetings are 5:30 - 7:00 p.m.
with a 6:00 p.m. presentation. Open
house format, drop in when you can.**

Can't make it? Contact the project office.

Mid-States Corridor Project Office

Open Monday, Wednesday and Friday
8 a.m. - 5 p.m. and by appointment

Vincennes University Jasper Campus
Administration Building, Room 216
850 College Ave. | Jasper, IN 47546

(812)-482-3116 • info@MidStatesCorridor.com



MidStatesCorridor.com



Mid-States Corridor



@MidStatesStudy

MID-STATES CORRIDOR SCREENING OF ALTERNATIVES PUBLIC INFORMATION MEETING



SAMPLE PIM#2

5:30 – 6:00 OPEN HOUSE
6:00 – 6:30 PRESENTATION
6:30 – 7:00 OPEN HOUSE

JASPER MIDDLE SCHOOL
THURSDAY, FEBRUARY 20TH,
2020
5:30 TO 7:00



**MID-STATES
CORRIDOR**



**LOCHMUELLER
GROUP**

Introductions

- Jason DuPont- Lochmueller Group
Project Manager
- Kyanna Moon – INDOT Project Manager
- Michelle Allen – FHWA-Indiana Division
- Mark Schroeder – Mid-States Regional
Development Authority
- David Goffinet – Public Involvement



MID-STATES
CORRIDOR



- Tier 1 Environmental Impact Statement
- Evaluate improved highway connection (multiple facility types)
- Evaluate multiple corridors
 - Natcher Bridge to I-69 (multiple corridors west directly to I-69 and east to I-69 via SR 37)
- Twelve county study area



Project Milestones and Schedule

Milestone 1 - Purpose & Need, Preliminary Alternatives – Fall 2019

Milestone 2 - Screening of Alternatives – We are here

Milestone 3 - Draft Environmental Impact Statement (EIS) – Fall 2020

Milestone 4 - Final EIS & Record of Decision (ROD) – Summer 2021

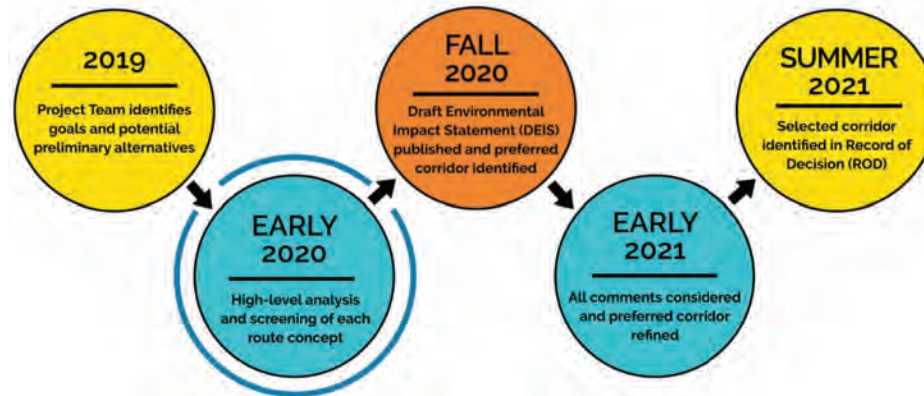

**MID-STATES
CORRIDOR**



Potential Preliminary Alternatives

- Dozens Considered
- Developed From
 - Previous Studies
 - Regional Issues Involvement Teams (RIITs)
 - Agency Feedback
 - Public Input

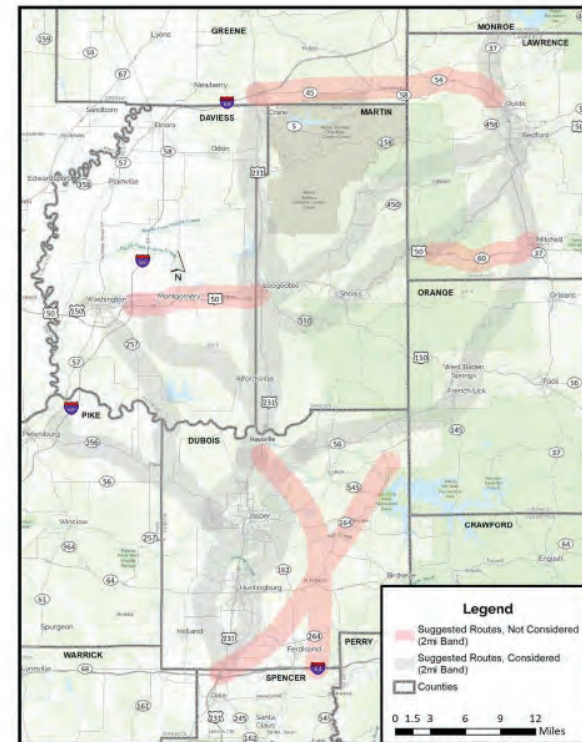

**MID-STATES
CORRIDOR**



**LOCHMUELLER
GROUP**

Preliminary Alternatives

- High-level screening
- Meet project Purpose & Need?
- 10 routes
- 28 alternatives (combination of routes and facility types)

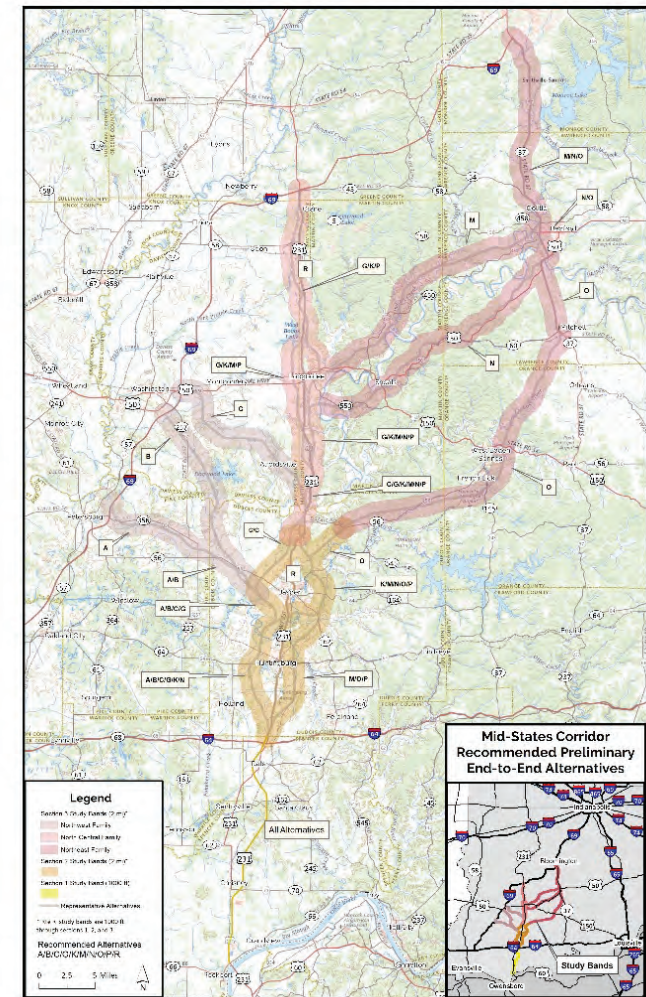

**MID-STATES
CORRIDOR**

**LOCHMUELLER
GROUP**

Alternative Families Screening Approach

- Three geographic families
 - Northwest
 - North Central
 - Northeast
- Only compare alternatives within same family
 - Benefits (performance), Impacts and Cost



MID-STATES
CORRIDOR



Northwest Family

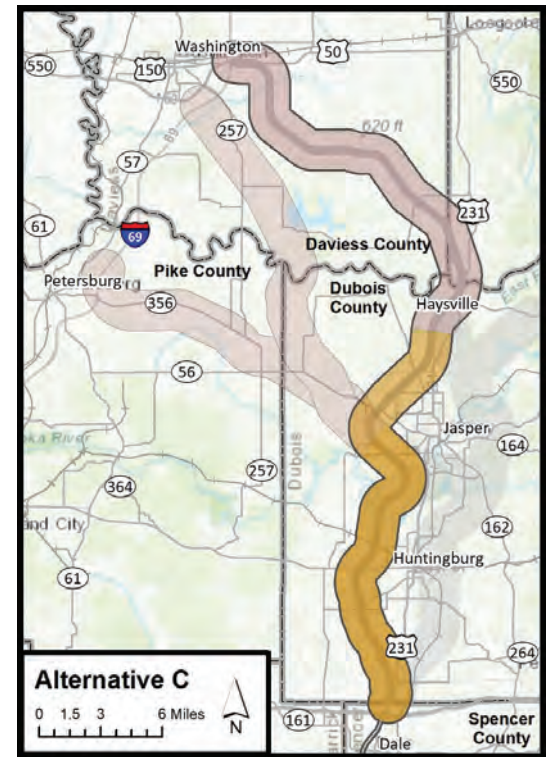
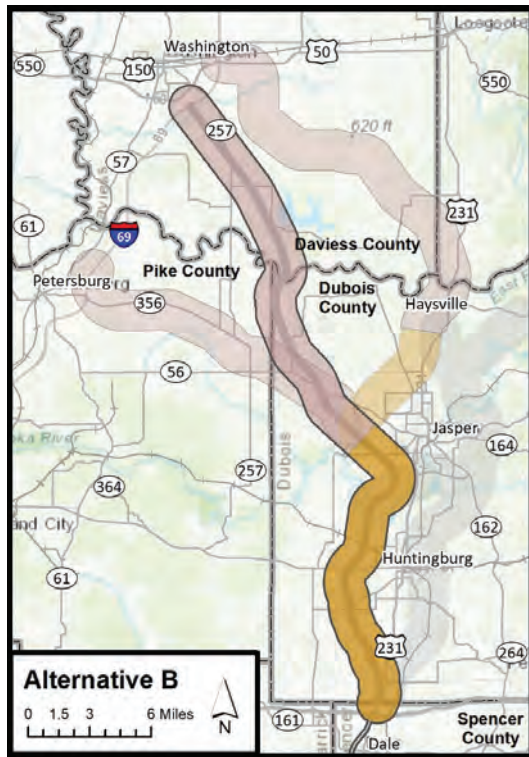
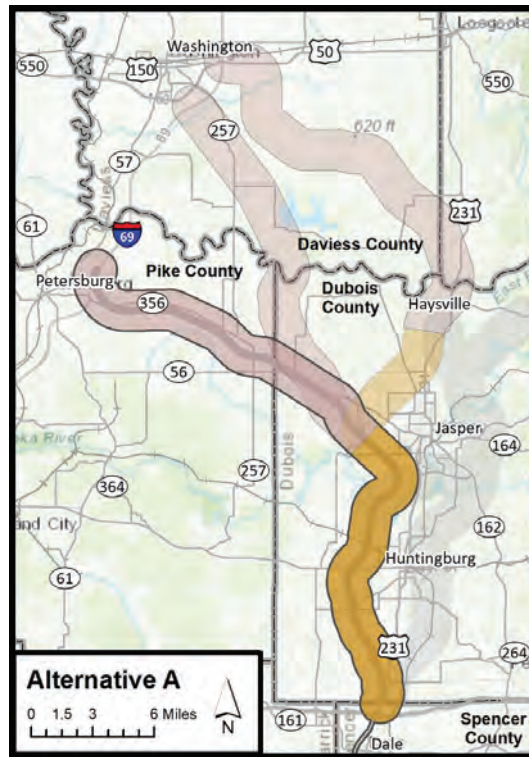

**MID-STATES
CORRIDOR**

**LOCHMUELLER
GROUP**

North Central Family

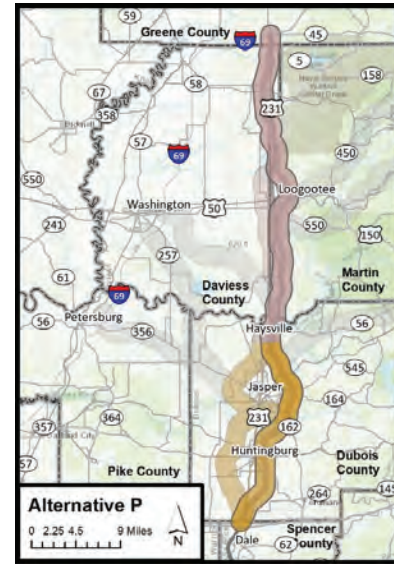
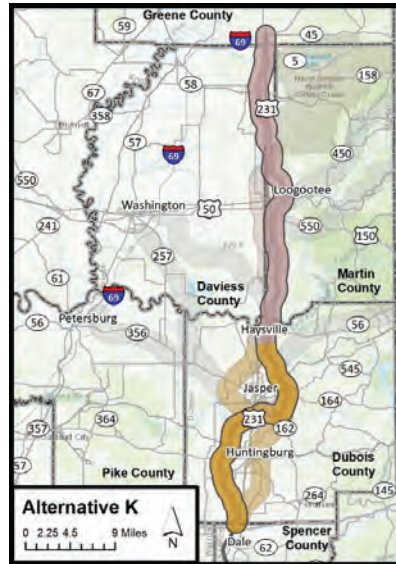
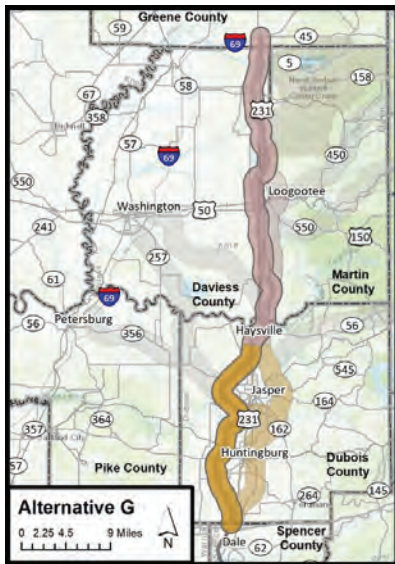

**MID-STATES
CORRIDOR**

**LOCHMUELLER
GROUP**

Northeast Family



**MID-STATES
CORRIDOR**

**LOCHMUELLER
GROUP**

Facility Types

Freeway

- At least two lanes in each direction of travel
- Access provided only at interchanges



Interstate 69 in Gibson County



MID-STATES
CORRIDOR



Facility Types

Expressway

- At least two lanes in each direction of travel
- Access provided by combination of interchanges and at-grade intersections with state and local roads



US 231 in Spencer County



MID-STATES
CORRIDOR

LOCHMUELLER
GROUP

Facility Types

Super-2

- One travel lane in each direction
- Passing/auxiliary lane the length of the alternative
- Could use as one direction of a future freeway or expressway



SR 145 in Crawford County



MID-STATES
CORRIDOR



Purpose & Need Assessment

- Performance against P&N (benefits)
- Provide an improved transportation link between the US 231/Natcher Bridge and I-69 which:
 - Improves regional connectivity for businesses in Dubois County and southern Indiana;
 - Improves regional traffic safety in southern Indiana;
 - Supports economic development in southern Indiana; and
 - Improves connections to major multi-modal locations from southern Indiana.



**MID-STATES
CORRIDOR**



Impact Assessment

Impacts to both natural resources and the community considered

- Natural environmental impacts
- Residential impacts
- Business impacts
- Managed lands impacts
- Cultural resources impacts



**MID-STATES
CORRIDOR**

**LOCHMUELLER
GROUP**

Comparative Cost Assessment

- **Preliminary Construction** costs only
- Generalized on a per mile basis
- Based on terrain, location and facility type
- Used known costs from similar constructed facilities



MID-STATES
CORRIDOR

LOCHMUELLER
GROUP

Screening of Alternatives Process

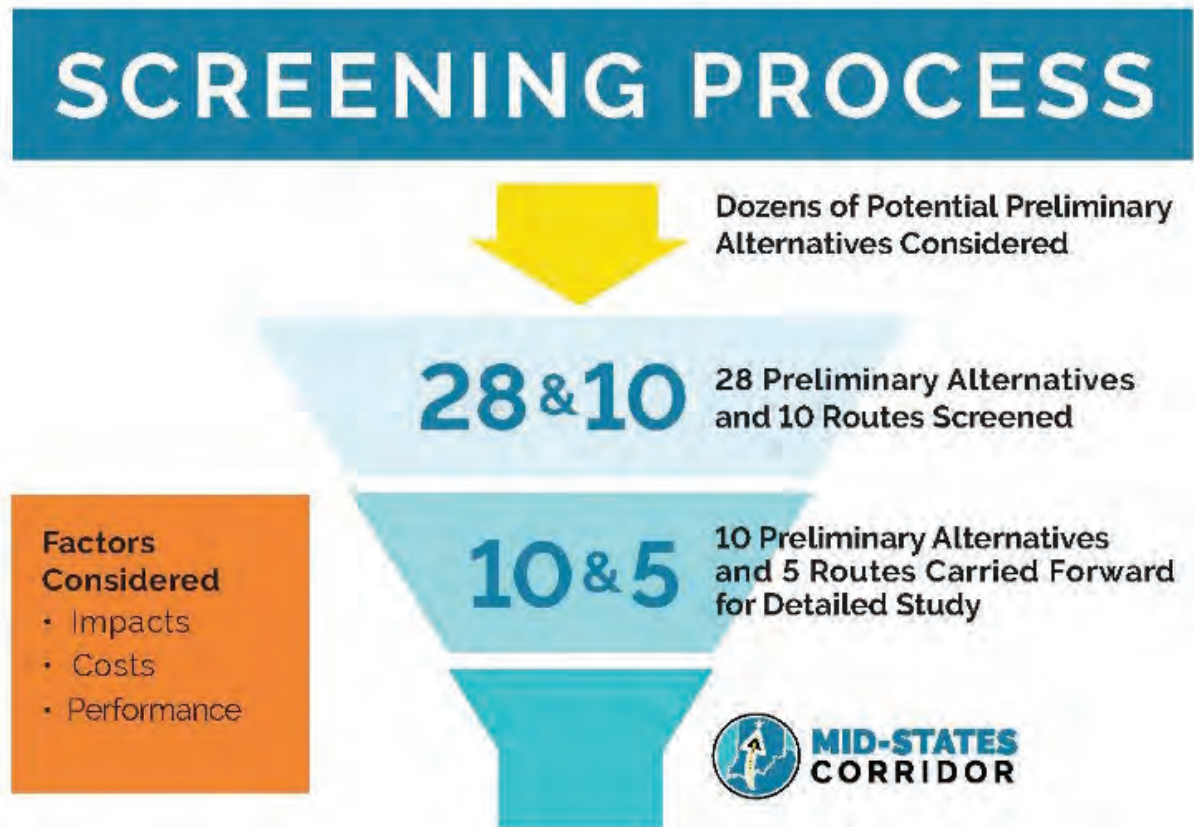

**MID-STATES
CORRIDOR**



**LOCHMUELLER
GROUP**

Northwest Alternatives Carried Forward

- **Alt. B (expressway only) carried forward**
- **Alt. C (freeway and expressway) carried forward**
- All super-2 facility types discarded
 - Underperform against expressways
 - Similar cost to expressways
- Alt. A (all facility types) discarded
 - Similar in cost and impacts to Alts. B & C
 - Attract significantly less traffic than Alts. B & C
 - Only performance advantage – truck VHT savings
- Alt. B (freeway) discarded
 - Lower performance on project goals than Alt. C

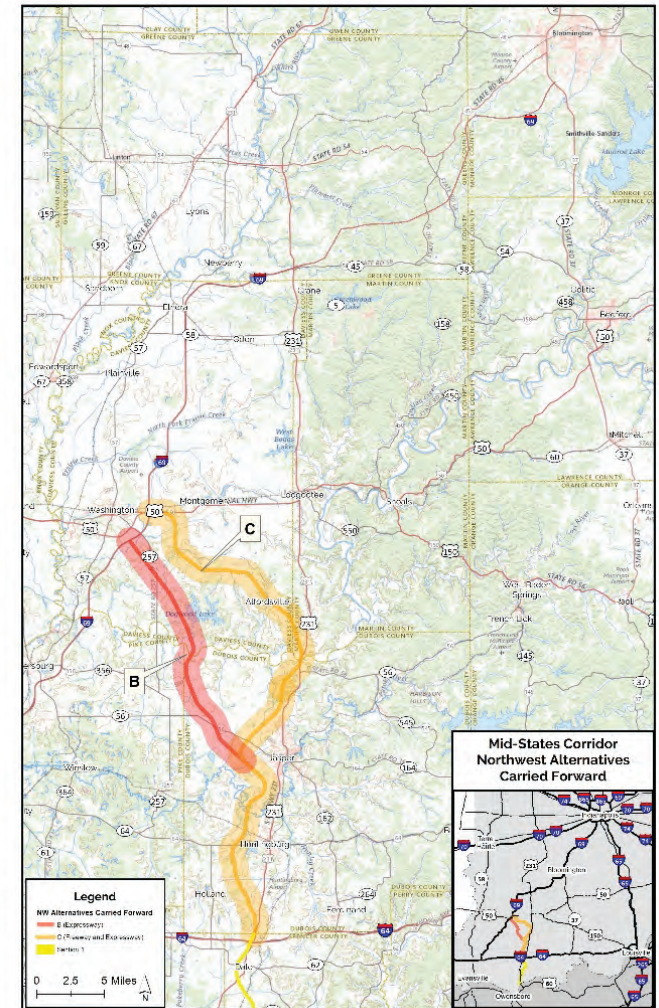

North Central Alternatives Carried Forward

- **Alt. P (all 3 facility types) carried forward**
- **Incremental trade-offs in performance, cost and impacts; suggests more detailed analysis of each facility type**
- **Alt. R (Super-2) discarded**
 - Freeway and expressway not considered due to excessive impacts in urban areas
 - Much poorer performance than all other alternatives
 - Much higher community resource impacts
 - Much higher cost than other super-2 facilities

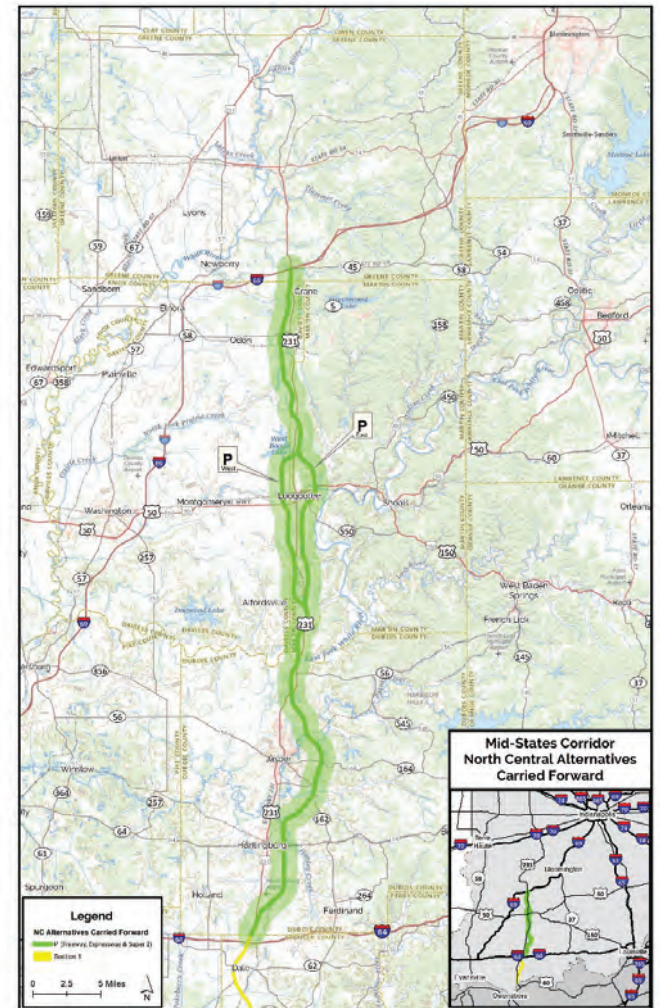

**MID-STATES
CORRIDOR**



North Central Alternatives Carried Forward

- Alt. K (all facility types) discarded
 - Lack of performance advantage over other alternatives
 - Much higher wetlands impact
- Alt. G (all facility types) discarded
 - Poor performance on project goals compared to Alt. P
 - Comparable resource impacts to Alt. P

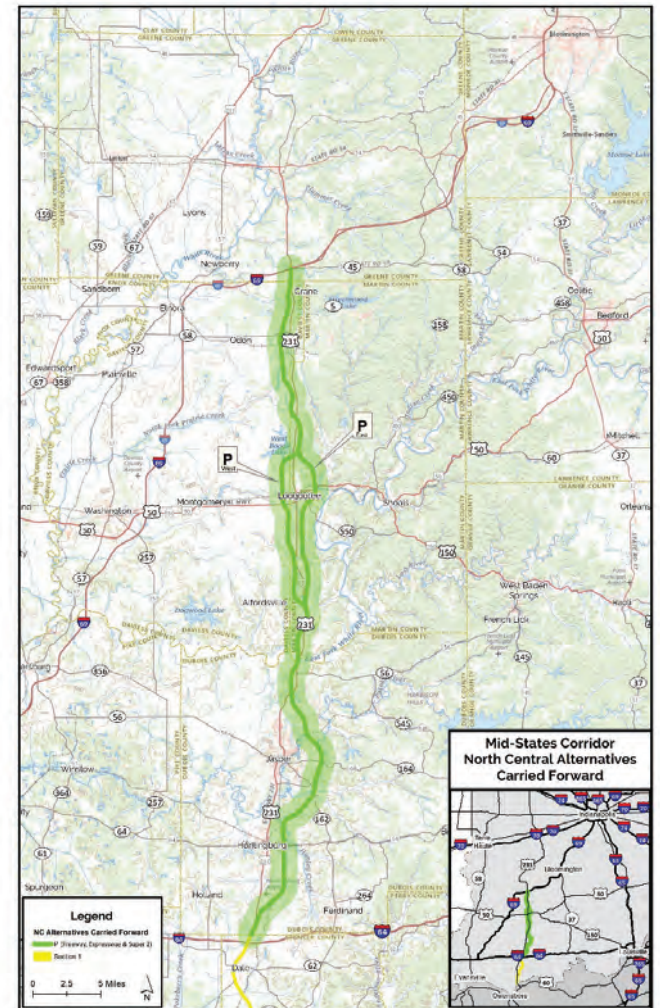

**MID-STATES
CORRIDOR**



Northeast Alternatives Carried Forward

- Alt. M (all 3 facility types) carried forward
- Alt. O (expressway only) carried forward
- Alt. N (all facility types) discarded
 - Highest level of impacts, especially natural resources
 - Performs lower on meeting goals than Alts. M and O
 - No cost advantage over Alts. M and O
- Alt. O (super 2 and freeway) discarded
 - Lower level of performance than Alt. M
 - Attracts lower level of traffic than Alt. M
 - Higher level of karst impacts (key resource in region) than Alt. M

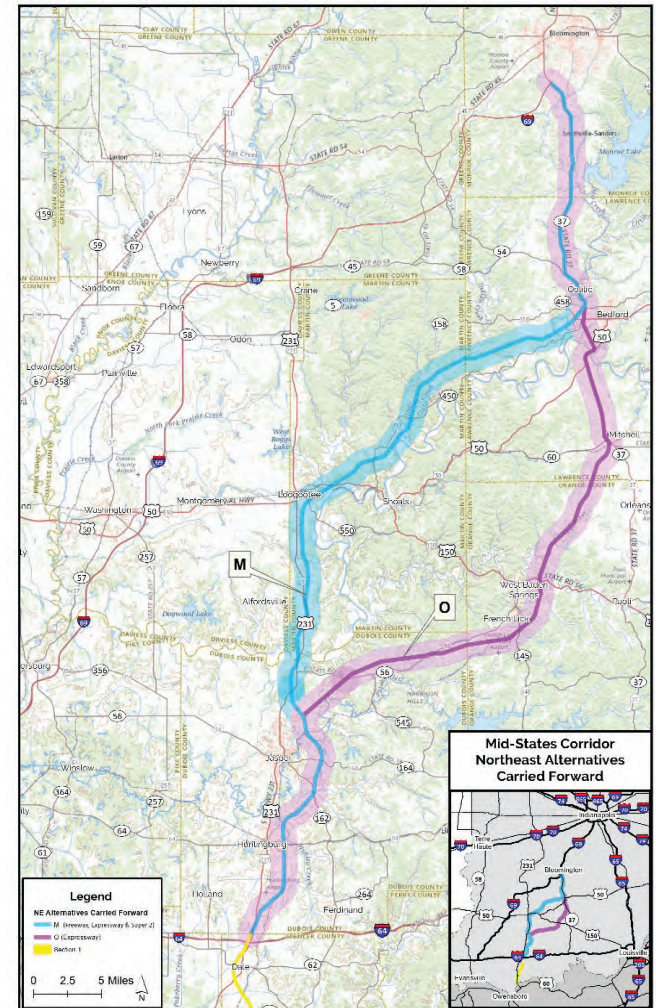

**MID-STATES
CORRIDOR**



Summary of Preliminary Alternatives Carried Forward

- Alt. B (expressway only)
- Alt. C (freeway and expressway)
- Alt. M (super-2, expressway and freeway)
- Alt. O (expressway only)
- Alt. P (super-2, expressway and freeway)

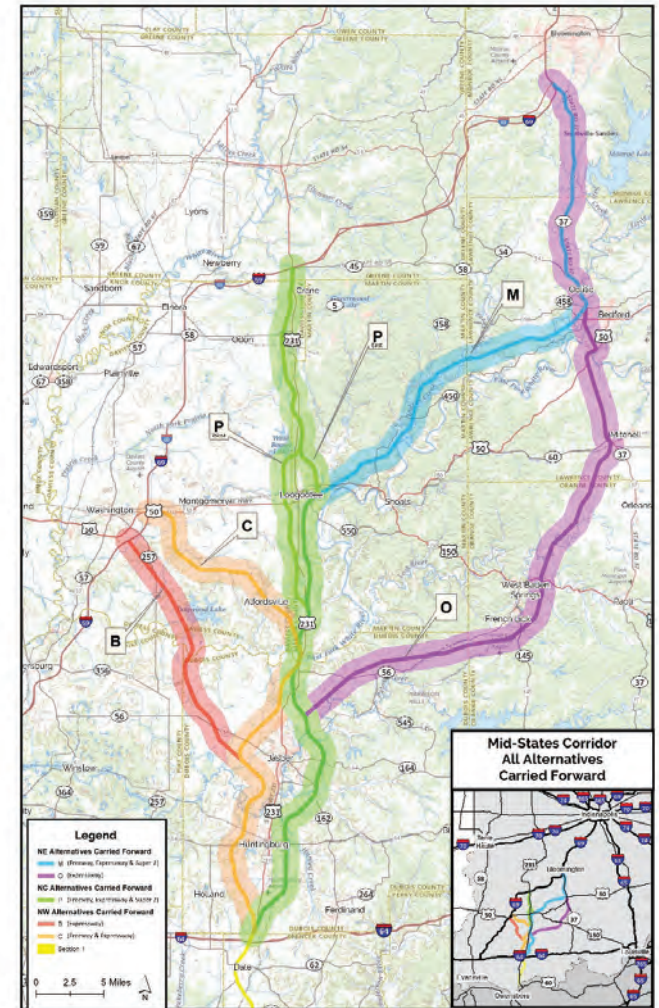

**MID-STATES
CORRIDOR**



Next Steps

- Public Information Meetings (PIMs) – Round #2
 - February 18th : Loogootee HS
 - February 19th : Bedford Middle School
 - February 20th : Jasper Middle School
 - 5:30 to 7:00 pm, open house format
 - 6pm presentation
- Agency Coordination Meeting
 - March 3rd and 4th, meeting and project tour



MID-STATES
CORRIDOR



Next Steps

- Engage Key Stakeholders
 - Regional Issues Involvement Teams (Southcentral, Northwest, Northcentral, Northeast), two additional rounds
 - Expert Land Use Panel meetings, April
 - *Ad Hoc* stakeholder meetings, as needed
 - Working alignment meetings, as needed
- General Public
 - Public hearings – fall 2020
 - Single Preferred Alternative Corridor



MID-STATES
CORRIDOR



Outreach Tools

- Project website (MidStatesCorridor.com)
 - Text and email alerts
 - Share feedback
 - Ask questions



**MID-STATES
CORRIDOR**

**LOCHMUELLER
GROUP**

Local Project Office

Open: Monday, Wednesday and Friday
8:00 a.m. to 5:00 p.m. ET
(and by appointment)

Vincennes University Jasper Campus
Administration Building, Room 216
850 College Avenue
Jasper, IN 47546
812-482-3116



MID-STATES
CORRIDOR



Comments

Screening Report Questionnaire

**MID-STATES
CORRIDOR**

Name: _____ Zip Code: _____

E-mail: _____ ☐ Check to receive project updates

Which one of the following best describes your interest in the Mid-States Corridor Project?
(Check all that apply)

☐ I live in the project study area. ☐ I live elsewhere, but I travel in the area frequently.

☐ I travel in the area infrequently, but I'm interested in the project. ☐ I work in the area.

Of the five routes moving forward for detailed study (B, C, M, O, P), please rank the routes in the order of your preference (1-5), with 1 being your top preference.

B

C

M

O

P

The core goals of the project include increased accessibility to major business markets, more efficient truck/freight travel to southern Indiana, reduced crashes in southern Indiana and increased access to major rail and air intermodal centers.

Please read the descriptions of the following facility types and answer the following questions:

- **Freeway:** A freeway includes at least two lanes in each direction of travel with access provided only at interchanges.
- **Expressway:** An expressway includes at least two lanes in each direction of travel with access provided by a combination of interchanges and at-grade intersections with state and local roads.
- **Super-2:** A Super-2 includes one travel lane in each direction, in addition to a passing/auxiliary lane the length of the alternative. The facility could be used as one direction of a future freeway or expressway.

Do you believe a freeway would meet the needs in the area?

☐ Yes ☐ No

Do you believe an expressway would meet the needs in the area?

☐ Yes ☐ No

Do you believe a Super-2 would meet the needs in the area?

☐ Yes ☐ No

Do you know of any natural or man-made features the Project Team should be aware of as it considers the alternatives moving forward for detailed study?

--

What other comments would you like to share with the Project Team?



MID-STATES CORRIDOR



Stay Engaged



midstatescorridor.com



Mid-States Corridor



@MidStatesStudy



812-482-3116



Text MidStates to
33222 for project alerts



info@midstatescorridor.com



Mid-States Corridor Project Office

*Vincennes University Jasper Campus
Administration Building, Room 216
850 College Ave. • Jasper, IN 47546*

The project office is open Monday,
Wednesday and Friday from
8:00 a.m. to 5:00 p.m. ET,
and by appointment.



**MID-STATES
CORRIDOR**



THANK YOU



MID-STATES
CORRIDOR





**MID-STATES
CORRIDOR**

Tell Us What You Think

We want to hear from you

The Mid-States Corridor Project recently held a series of public meetings to review the Screening of Alternatives Report. Ten alternatives on five routes are moving forward for more detailed study. It's not too late to share your feedback!

Overview

The Mid-States Corridor Project examines the concept of an improved highway connection in southern Indiana. It would begin at SR 66 near the William H. Natcher Bridge crossing the Ohio River at Rockport, continue generally through Huntingburg and Jasper and extend north to connect to Interstate 69.

Share your opinions in a few easy steps

- ▶ Review the accompanying handout to learn more about the screening process and alternatives carried forward for more detailed study.
- ▶ Scan this QR code or go to MidStatesCorridor.com to complete an online questionnaire or complete the accompanying questionnaire.
- ▶ Simply complete the questionnaire online or leave your completed form in the provided comment box. Responses will be accepted through March 23. Thanks for sharing your feedback.



Follow our progress >>>

Meaningful public involvement is a key part of the environmental study process, and there are many ways for members of the public to stay informed and share input.



midstatescorridor.com



Mid-States Corridor



@MidStatesStudy



812-482-3116



Text MidStates to 33222
for project alerts



info@midstatescorridor.com

Mid-States Corridor Project Office



Vincennes University Jasper Campus
Administration Building, Room 216
850 College Ave. • Jasper, IN 47546

The project office is open Monday, Wednesday
and Friday from 8 a.m. to 5 p.m. ET, and by
appointment.

FACILITY TYPES >>>

Three facility types were considered for Mid-States preliminary alternatives: freeway, expressway and Super-2.

FREEWAY	EXPRESSWAY	SUPER-2
<ul style="list-style-type: none"> At least two lanes in each direction Access provided only at interchanges 	<ul style="list-style-type: none"> At least two lanes in each direction Access at interchanges and at-grade intersections 	<ul style="list-style-type: none"> One travel lane in each direction Passing/auxiliary lane and/or wider shoulders where appropriate

NEXT STEPS >>>

The Draft Environmental Impact Statement (DEIS) is expected to be published this fall and will identify a preferred corridor. A Record of Decision (ROD) is expected in summer 2021. After a Tier 1 ROD, more detailed Tier 2 environmental studies will determine specific alignments and preferred alternatives within the selected Tier 1 corridor.

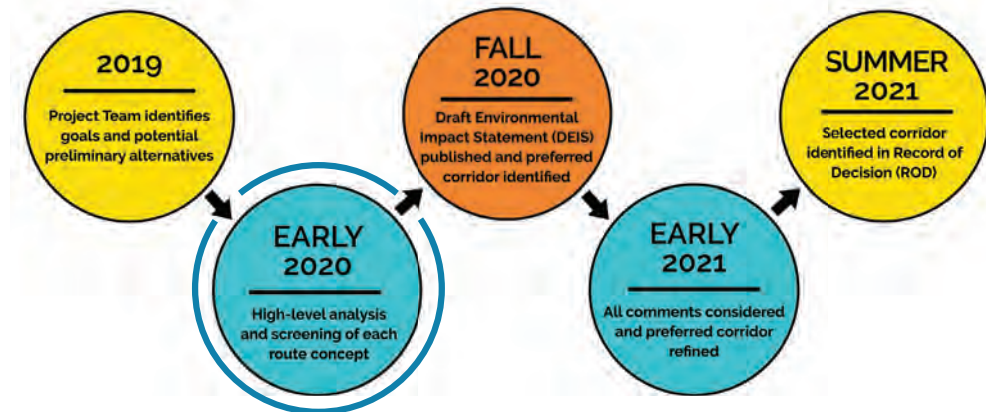

FOLLOW OUR PROGRESS >>>

Meaningful public involvement is a key part of the environmental study process, and there are many ways for members of the public to stay informed and share input.

midstatescorridor.com

Mid-States Corridor

@MidStatesStudy

812-482-3116

Text MidStates to 33222 for project alerts

info@midstatescorridor.com

Mid-States Corridor Project Office

Vincennes University Jasper Campus
Administration Building, Room 216
850 College Ave. • Jasper, IN 47546

The project office is open Monday, Wednesday and Friday from 8 a.m. to 5 p.m. ET, and by appointment.



MID-STATES CORRIDOR

The Mid-States Corridor Project examines the concept of an improved highway connection in southern Indiana. It would begin at SR 66 near the William H. Natcher Bridge crossing the Ohio River at Rockport, continue generally through the Huntingburg and Jasper area and extend north to connect to Interstate 69.

SCREENING PROCESS >>>

The Project Team started its work in summer 2019 with dozens of potential preliminary alternatives developed from a review of previous studies, agency feedback and public input. Alternatives that didn't satisfy the Purpose and Need of the project and/or having major impacts to key resources were discarded.

The Project Team screened 28 preliminary alternatives on 10 different routes, considering impacts, costs and performance. Ten alternatives on five different routes are advancing for more detailed study.

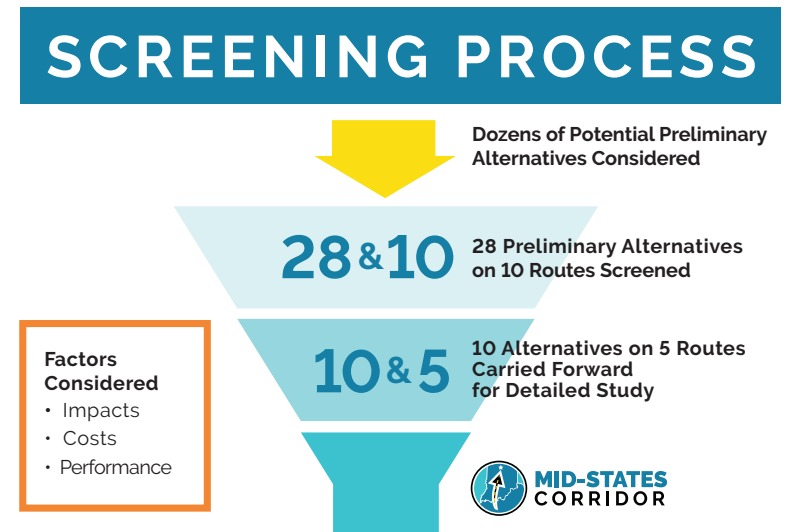

Factors Considered

- Impacts
- Costs
- Performance

IMPACTS to both natural resources and the community were considered including:

- Natural environmental impacts
- Residential impacts
- Business impacts
- Managed land impacts
- Cultural resource impacts

COSTS Comparative preliminary construction costs were determined for alternatives. Costs consider facility type and terrain.

PERFORMANCE of each preliminary alternative was evaluated against the core goals of the project, including:

- Increase accessibility to major business markets
- Provide more efficient truck/freight travel in Southern Indiana
- Reduce crashes in Southern Indiana
- Increase access to major rail and air intermodal centers

The full screening report is available at MidStatesCorridor.com

Alternatives Moving Forward For Additional Study

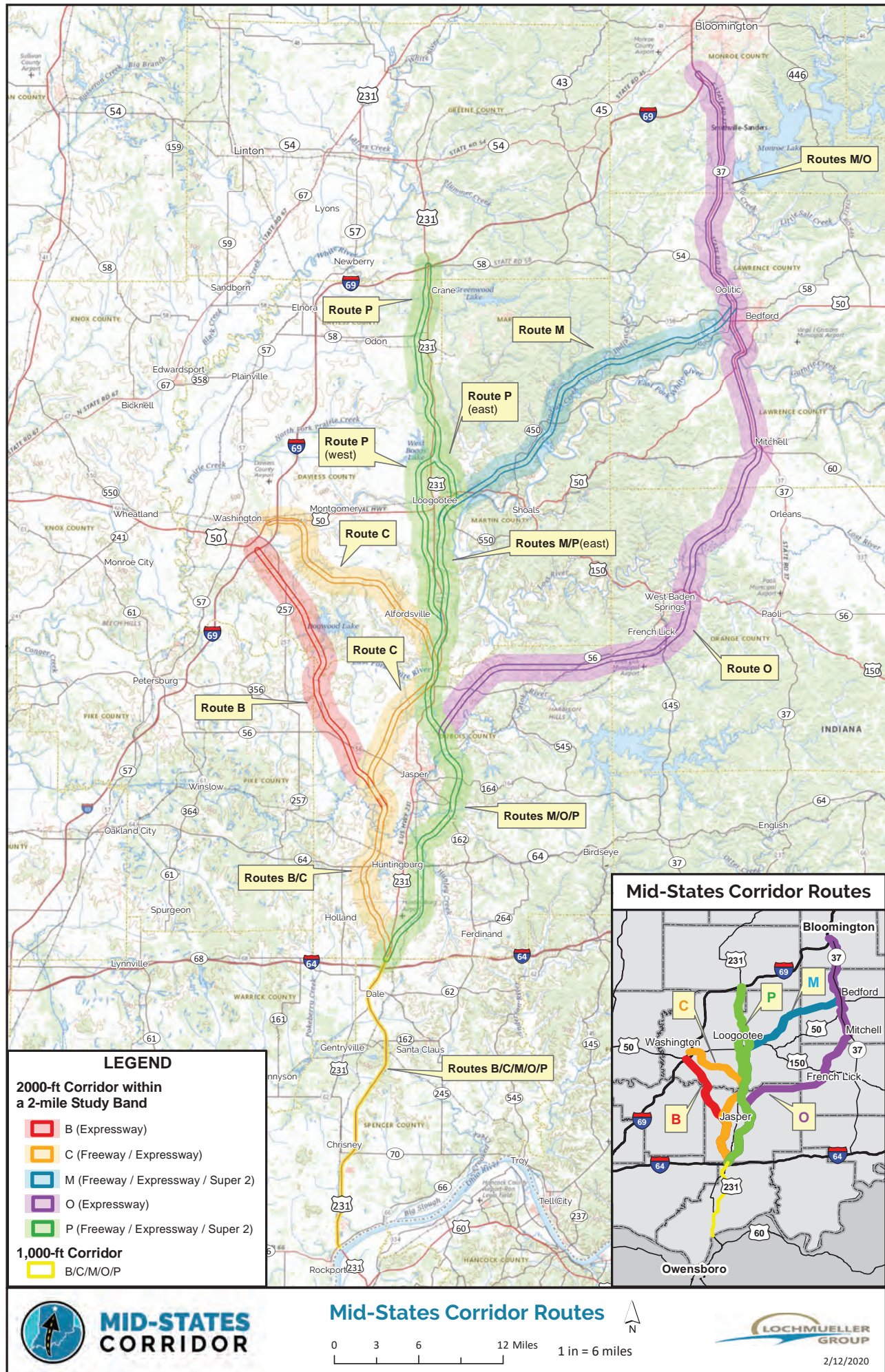

Screening Report Questionnaire



**MID-STATES
CORRIDOR**

Name: _____ Zip Code: _____

E-mail: _____ ☐ Check to receive project updates

Which one of the following best describes your interest in the Mid-States Corridor Project?
(Check all that apply)

- ☐ I live in the project study area. ☐ I live elsewhere, but I travel in the area frequently.
☐ I travel in the area infrequently, but I'm interested in the project. ☐ I work in the area.

Of the five routes moving forward for detailed study (B, C, M, O, P), please rank the routes in the order of your preference (1-5), with 1 being your top preference.

_____ B

_____ C

_____ M

_____ O

_____ P

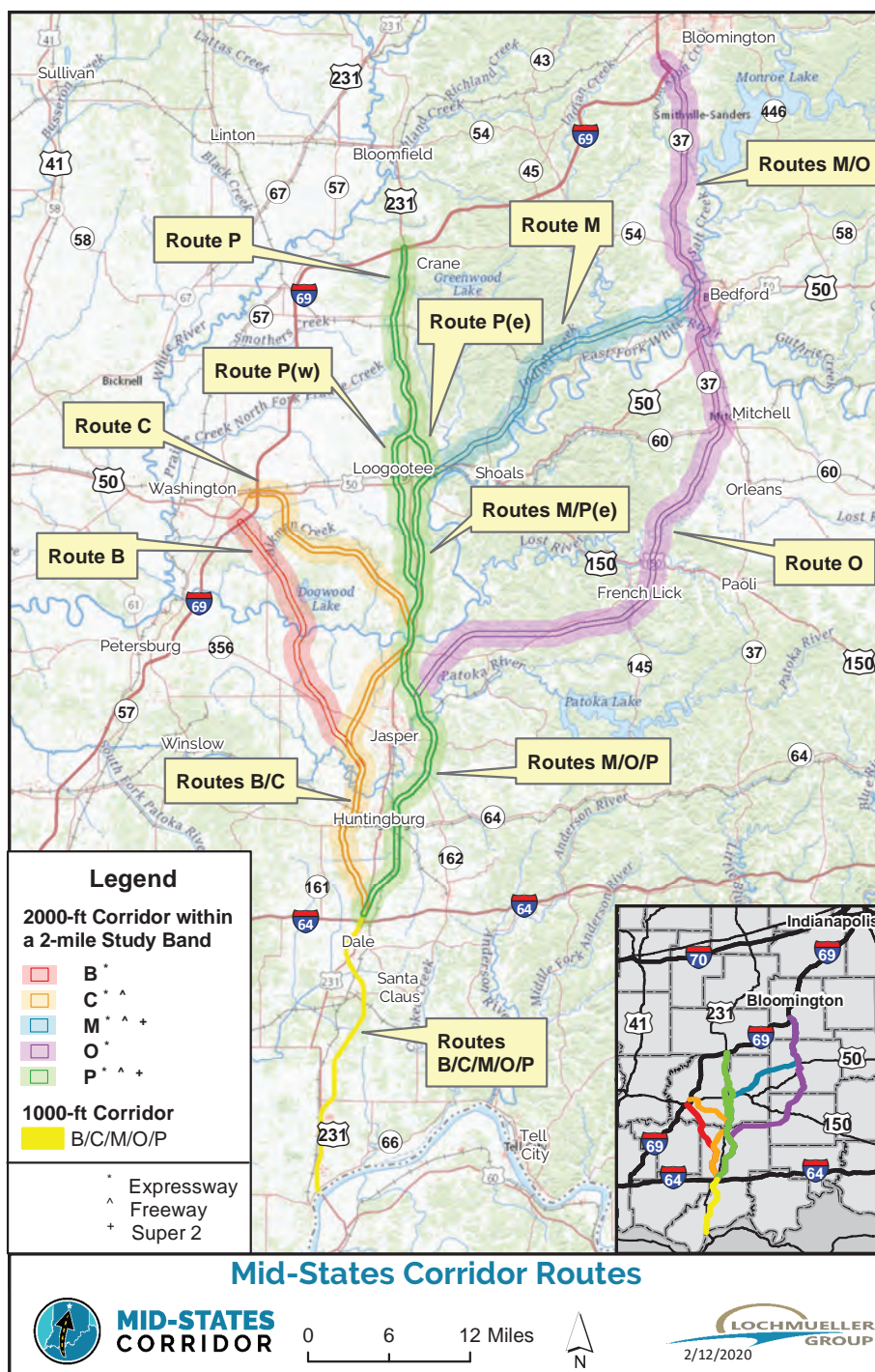

The core goals of the project include increased accessibility to major business markets, more efficient truck/freight travel to southern Indiana, reduced crashes in southern Indiana and increased access to major rail and air intermodal centers.

Please read the descriptions of the following facility types and answer the following questions:

- **Freeway:** A freeway includes at least two lanes in each direction of travel with access provided only at interchanges.
- **Expressway:** An expressway includes at least two lanes in each direction of travel with access provided by a combination of interchanges and at-grade intersections with state and local roads.
- **Super-2:** A Super-2 includes one travel lane in each direction, in addition to a passing/auxiliary lane and/or wider shoulders where appropriate.

Do you believe a freeway would meet the needs in the area?

☐ Yes ☐ No

Do you believe an expressway would meet the needs in the area?

☐ Yes ☐ No

Do you believe a Super-2 would meet the needs in the area?

☐ Yes ☐ No

Do you know of any natural or man-made features the Project Team should be aware of as it considers the alternatives moving forward for detailed study?

What other comments would you like to share with the Project Team?